The complete report of the Republican County Convention can be found in THE TRIBUNE

Oakland Tribune.

The Only One.
THE TRIBUNE is the only paper in the county that prints the Associated Press reports. When you want fresh news read THE TRIBUNE.

VOL. XXXXVI | OAKLAND, CALIFORNIA, MONDAY EVENING, SEPTEMBER 19, 1898. | NO. 128

REPUBLICANS MEET IN COUNTY CONVENTION.

Fine Showing of Delegates From All Parts of Alameda County---Harmony All Along the Line.

J. W. Evans Chosen to Preside Over the Deliberations of the Convention---Speech of Welcome by the Reverend Barton Perry.

SAN LEANDRO, Sept. 19.—The Republican County Convention assembled in St. Joseph's Hall here to-day at 11:30 o'clock.

There was a full attendance of members, and arrangements were made for the accommodation of visitors on a scale of completeness which could not have been excelled.

The hall was decorated in a most lavish manner, and reminded one of the convention hall in which the Republican State Convention was held in Sacramento. The side walls were decorated with palms and cypress worked into symbolic and beautiful designs, and in the panels formed by the quaint devices were hung portraits of Lincoln, Blaine, Dewey, Schley, Grant, Shafter, and other distinguished Americans.

The ceiling was hung with festoons of cypress, which fell in graceful folds from the central chandelier and were taken up in the corners where they were rendered ornate with large rosettes. Pendant from the ceiling were red, white, blue, green and yellow banners of silk with gold fringe and sticks tipped with gold. On these were painted the numbers and names of the wards and townships represented in the convention. These banners were the most elaborate ever used in a Republican convention in this county.

The stage was embowered in foliage, and presented a most beautiful appearance. On the rear wall was suspended a large American flag, around which, like a frame, was trained palms and cypress boughs with a very pretty effect. The proscenium arch was hidden behind gracefully bending clusters of boughs, while the front of the stage was blocked with waves of pepper branches and ivy leaves accentuated with bright red flowers, which showed off the heavy shade of green in a very pretty manner.

On the south side of the stage was a lyre formed in an artistic manner out of ferns and geraniums.

On a table on the right of the chairman was a beautiful piece of woodwork highly carved, surmounting which was a mast on which was raised a silk American flag. On the ground work appeared these words: "Presented to President McKinley by F. S. Hastings, San Leandro, Cal."

Immediately in front of the chair was a beautiful star made of white roses.

The space intended for delegates was railed off from the rest of the hall, and no person was allowed within who did not have a badge, which had been provided by the committee on arrangements to show that he was entitled to that distinction.

There was ample space outside the rail for the accommodation of visitors, and the space was occupied by a large number of interested spectators from all the towns of the county.

Tht beautiful decorations of the hall were the work of J. A. Holgren, and were greatly admired by everybody.

The Fifth Regiment Band entered the hall at an early hour and played airs of a lively character while the guests were assembling, and at intervals during the convention.

CONVENTION CALLED TO ORDER.

At 11:30 o'clock, Chairman Fletter of the Republican County Central Committee called the convention to order.

"I assure you," he said, "it affords me great pleasure to call you to order. I shall not make a speech. I shall not talk of the success of the late war or the great success which Mr. McKinley has made as President. I was never accused of making a speech. But I want to say that what we do to-day will have an effect on the election in 1900. It was one of the happiest events of my life when two years ago I was a member of the committee of Republicans to receive the banner of Republicanism from Los Angeles county. Gentlemen, that banner is here in our county now. What are you going to do with it? (Cries of 'Keep it.")

"This is the first Republican convention I have ever presided over in California. It will probably be the last. I would like to have this a memorable convention. All who are candidates cannot be nominated. Those who fail to be selected should be reconciled and do all that they can so that we may be successful on November 8th."

DR. PERRY'S WELCOME.

Rev. Barton W. Perry then welcomed the delegates as follows:

"Mr. Chairman, and members of the convention:—The citizens of San Leandro welcome you to the garden spot of Alameda county, and, therefore, of the world. This spot is correctly named Eden Township. Our halls are open to you as a body and for committee work. Not only is the latch string out, but the doors of our homes are wide open and we bid you come in.

"Some of you may remember that two years ago Alameda county cast a snow storm of ballots for a gentleman by the name of McKinley. Our fellow townsman, Col. Hastings, presented our city with that flag pole, the finest in the State, and that beautiful flag, waving over our plaza, in honor of that vote. A facsimile of flag and pole are here before you and will be sent to President McKinley.

"You have met here to nominate our next county officers. I am sure that they will be gentlemen competent to stand with the State and Congressional ticket, Gage and Metcalf.

"It is past human comprehension to understand how any business man or any one with good common sense can vote for that mongrel aggregation called Democratic or Populist, according to the way the wind may be blowing.

"It reminds me of a story of an old hunter in New York. He was out hunting foxes and his dog ran against an old-fashioned corn cutter that split along and picked up the parts and slapped them together. But in his hurry he got two feet up and two feet down. The dog recovered, but ever after he would run on two feet for a short time, and then flop over and run on the other side.

"When the head of that aggregation comes into Alameda county with his Democratic foot down and his Populist foot up, you will have a picture, Mr. Examiner, that will make the straight out Democrats and the played out Populists weep and shout for joy.

"In classical days, it was the custom to carry a bottle for tears. On election day the bottles of the Democrats will be empty, and those who run against the gentlemen who are to be named today will be able to fill them with their tears. Welcome—thrice welcome to the garden of Eden."

Mr. Perry's remarks were greeted with hearty cheers.

J. W. EVANS CHOSEN FOR CHAIRMAN.

Col. F. S. Hastings was then introduced and spoke as follows:

"I am happy to stand before you in honor of this, the American flag. I said if you people will carry the town for that great man, McKinley, I will put up a pole and a thirty foot flag with all the stars of the Union—I hope there will be many more soon. They carried the town for the Republican ticket. I gave them the great flag which waves over the plaza and which I hope to see soon floating over the four corners of the world. It was raised by the school children and its counterpart will be sent to that great man, President McKinley. I hope you will all pull together and we will put up flags in every town in the State.

"I hope you will all pull together and elect that good man—Mr. Gage. I hope you have not gauged him wrongfully. And when it comes to the next Presidential election we will all pull together for that great and good man, William McKinley. (Great applause.)

"One word more before I close in regard to the old veteran who leaves his home to fight for his country. He is the man I admire, and when they attempt to take away the pensions from these old soldiers, they take away their lives."

At the close of his Colonel Hastings' address, three cheers were given in his honor and the cheers were mixed with peals of horns with which many of the delegates were supplied.

Mr. Fletter said that the party had gone through a hard campaign, and he wanted to take that moment to thank the party for the assistance the members had rendered the Republican County Central Committee.

He then stated that the first thing to do would be the reading of the call, and that the work would be done by Rod W. Church, who in the absence of Mr. Riley would act as temporary secretary.

Ben Woolner said that the call was a long one and that all the delegates had read it. He moved that the reading be dispensed with.

The motion prevailed unanimously.

In the selection of a chairman the convention had but one desire. All delegations were unanimous in favor of J. W. Evans of the Seventh ward. In rising to make this nomination A. A. Moore Jr. of the Seventh ward said:

"You all have heard a great deal about the sons of the Seventh ward. About three weeks ago they lined up for the Sacramento Convention. Together with little Billy Friend of the Fifth ward we went up with our favorite son, George C. Pardee. (Applause.) He is still the favorite son, the idol of Alameda county.

"But we have another favorite son of the Seventh ward, too—the twin of George C. Pardee. He is a man who has served in offices of trust. He has proved himself a faithful public servant. I refer to J. W. Evans."

Judge John Yule of the same ward, in seconding this nomination, said:

"Mr. Evans is a man worthy of the honor. I gladly second the nomination."

Charles E. Snook rose and said: "Coming from the Fourth ward, I also second Mr. Evans' nomination."

C. L. Ingler moved that the nominations be closed.

H. S. Pugh of the Seventh seconded the motion. It was carried unanimously.

Harry Melvin of the Seventh ward and T. W. Harris of Murray township escorted Mr. Evans to the platform.

"It occurs to me," said Mr. Evans, "to say one word in behalf of Mr. F. J. Fletter. I have worked with him for four years, and he is as true as steel. To him is due the credit of carrying through the Republican County Central Committee two years ago without a cent of debt. (Applause.)

"It is certainly an honor," continued the chairman, "to preside over such an audience as I see before me. It is characteristically a body of young men. I thank you for your kind expression."

Chairman Evans then called for nominations for temporary secretary.

Billy Friend of the Fifth ward nominated W. W. Kurno of his own ward. Abe Leach seconded it.

Delegate Camron nominated R. G. McKenzie.

The nomination was seconded.

Clarence Crowell nominated Rod Church and this was seconded by delegate Fletter.

C. E. Snook of the Fourth ward moved that the nominations close and the various nominees be declared elected in the same order in which they were nominated.

The motion was carried unanimously, and the secretaries took their posts.

The fight for sergeant-at-arms was one of the most vigorously contested of any office voted upon by the convention. Five names were before the body for consideration when the nominations closed, but, by a skillful motion of A. A. Moore, Jr., the necessity of voting upon them was averted.

Judge John Yule of the Seventh ward made the first nomination. He said:

"It seems to me that while the people of San Leandro are a peaceable people and so are we, this body needs a sergeant-at-arms. I therefore nominate W. B. Thomas, a representative of the Seventh ward, who has voted the Republican ticket every time he has had a chance for many years."

There followed in rapid succession the names of Chester Smiley of Berkeley, John McNeil, F. W. Moore of the First ward, G. W. Farrington of the Third, and S. Perata.

At this juncture there was considerable confusion. A dozen delegates were on the floor with further nominations, and it appeared as though time would be required to decide this minor office, until A. A. Moore, Jr., moved that nominations be closed and that the convention have as many sergeant-at-arms as had been nominated and that they serve in the order of their nomination.

The motion was unanimously carried.

On motion of H. S. Pugh, it was decided that a committee be appointed on credentials, another on platform and resolutions and a third on permanent organization. The members of these committees, it was decided should be suggested to the chair by the several delegations, each ward and township being represented on each committee by one man.

A recess for five minutes was then ordered by the chair to enable the committees to be named.

After the recess, the chair named the several committees as follows:

THE COMMITTEES.

Credentials.—Chairman, F. M. Parcells, Fifth Ward; First Ward, W. J. Hayes; Second, Dr. J. L. Milton; Third, Marston Campbell; Fourth, W. S. O'Brien; Sixth, D. Doody; Seventh, R. S. Jackson; Oakland Township, A. C. Hannoford; Alameda, Charles Frost; Brooklyn, A. Larsback; Eden, J. B. Parsons; Washington, F. Horner; Murray, H. E. C. Fensler.

Order of Business.—R. P. Bain, Brooklyn, chairman; First Ward, W. J. Hennessey; Second, John Russ; George Daniels, Third Ward; T. F. Mock, Fourth Ward; G. A. Lukens, Fifth Ward; William Watkinson, Sixth Ward; Ben F. Wooler, Seventh Ward; Oak, W. R. Weir, Oakland Township; F. J. Fletter, Alameda; R. P. Bain, (chairman) Brooklyn; John Haas, Eden; W. S. Herrion, Washington; M. M. Fallon, Murray.

Platform and Resolutions.—J. W. Mott, First Ward; S. W. Condon, Second Ward; G. S. Meredith, Third Ward W. W. Heitmann, Fourth Ward; Felton Taylor, Fifth Ward; M. D. Hyde, Sixth Ward; A. A. Moore, Jr., (chairman,) Seventh Ward; Oakland Township, W. H. Waste; Alameda, G. F. Weeks, Brooklyn, H. Diamond; Eden, A. V. Morgan; Washington, J. Shinn; Murray, T. E. Knox.

After the reading of the committee names, H. S. Pugh stated that, as the committees would have a great deal of work to perform, he moved that, after the necessary announcements had been made, the Convention take a recess until 2 o'clock.

W. S. O'Brien moved that the recess be until 2:30 o'clock because the district conventions were to meet at 2 o'clock.

The motion was seconded.

A number of announcements were then made as to the places in which the several committees and subsidiary conventions would be held.

A recess was then taken until 2 o'clock.

Chairman J. W. Evans Says Alameda County Will Keep the Banner.

J. W. Evans of the Seventh ward, and chairman of the Alameda County Republican Convention, in considering the outlook for the "grand old party" in this fall's campaign, gave the following signed statement to the Tribune:

"The success of the Republican party in this coming county campaign will depend directly upon the harmony that prevails in the convention today.

"It would be unfortunate if anything that bears a semblance of acrimony attends this afternoon's session.

"I believe the prospect for our party this year is good. With a strong ticket there is no evident reason why this banner county should not retain its emblem of distinction by presenting a handsome Republican majority all along the line.

"I believe it would be a deplorable calamity to elect Judge Maguire. Admitting that he is a clean man, his principles are not to be tolerated. Distressful indeed would it be at this time to place such a man in the executive chair at Sacramento.

"Today's enthusiasm is a propitious augury for Republicanism. These workers will cut a great figure in the pending fight.

"J. W. EVANS,
"Chairman of Republican Convention."

NOTES FROM THE CONVENTION.

SAN LEANDRO, Sept. 19.—A four-horse drag filled with a dozen trumpet-

(Continued on page 6.)

Do you want colored tea, or money-back tea?

Schilling's Best is the pure and money-back.

14

CANDIDATES NAMED ON COUNTY TICKET.

Jordan for Clerk, Rogers for Sheriff, Dalton for Assessor, Spear for Recorder and Feidler for Treasurer.

Ewing Wins the Auditor's Fight---Allen Named for District Attorney and Mehrmann for Coroner---Barber Has No Opposition.

SAN LEANDRO, Sept. 19.—Oscar Rogers of Alameda was nominated for Sheriff by acclamation.

Tappan placed him in nomination and the second was made by Waste of Berkeley.

Charles Spear of Berkeley was nominated for Recorder by acclamation. Delegate Church placed him in nomination.

The following nominations were made by acclamation: A. W. Feidler for Treasurer, J. Cal Ewing for Auditor and Henry Dalton for Assessor.

The remaining nominations will undoubtedly be made as follows:

For County Clerk, Frank C. Jordan of the Seventh ward; for Superintendent of Schools, S. D. Waterman of Berkeley; for Coroner, Dr. H. B. Mehrmann of the Second ward; for District Attorney, J. J. Allen of the Third ward; for Tax Collector, James B. Barber of Alameda; for Surveyor, George L. Nusbaumer of the Seventh ward; for Public Administrator, B. C. Hawes; for Supervisor, Third District, W. H. Church of the Fourth ward; for Supervisor, Second District, J. R. Talcott, for Senator, Twenty-eighth District, E. K. Taylor of Alameda; for Assemblyman, Forty-sixth District, William McDonald, Murray township; for Assemblyman, Fiftieth District, J. A. Bliss.

ORDER OF BUSINESS.

SAN LEANDRO, Sept. 19.—The order of business was adopted as follows:

1. Sheriff.
2. Recorder.
3. Treasurer.
4. Auditor.
5. Assessor.
6. District Attorney.
7. County Clerk.
8. Tax Collector.
9. Public Administrator.
10. Superintendent of Schools.
11. Coroner.
12. Surveyor.

Delegates were assessed 50 cents and candidates $5.

LEAVITT NOMINATED.

The caucus of the delegates from the Twenty-sixth Senatorial and Forty-ninth Assembly Districts was held immediately after lunch in Portuguese Hall. It was called to order by District Attorney Chas. E. Snook, who was elected chairman. William Keating was elected secretary.

The printed list furnished by The Tribune was accepted as the list of delegates, and, the roll was called from same.

Frank Barnett, in placing in nomination the name of Frank W. Leavitt, paid a glowing tribute to the work accomplished in the last session of the Legislature by this gentleman. He said he would challenge any one four years hence to say that the interests had not been well looked after if Mr. Leavitt was elected.

T. F. Mock seconded the nomination.

William J. Hennessy, in seconding the nomination of Frank W. Leavitt on behalf of the First Ward, said Mr. Leavitt had been the most popular member of the last session of the Legislature, and the First Ward would stand by him and roll up such a majority for him that he would know they were his friends.

Phil J. Walsh, in seconding the nomination for the Third Ward, said it gave him great pleasure to second the nomination of this faithful and efficient servant of the people.

Frank Barnett, Wm. J. Hennessy, and Phil Walsh were appointed to escort the nominee to the platform.

Frank W. Leavitt in accepting the nomination, said he felt grateful for the compliments paid him and if elected he would do all in his power to work for the interests of the district and would try in every way to fulfill the trust placed upon him.

The following delegates were then elected as a purity of elections committee for the Twenty-sixth Assembly District: Frank Barnett, W. J. Hennessey, T. F. Mock, J. C. Sharrett. The meeting then adjourned. The delegates of the Forty-ninth Assembly District then met. Upon motion of W. J. Hennessey Charles E. Snook was elected chairman by acclamation and W. J. Hennessey was elected secretary.

W. J. Hennessey in placing in nomination the name of A. A. McKeehan for Assemblyman, paid a high tribute to this gentleman.

C. H. Ben laced in nomination the name of Hugh K. McJunkin in the following language: "Mr. McJunkin is an American out and out. He came west soon after the war and in the years 81-82. He was District Attorney of San Francisco, was for several years Judge Advocate of the G. A. R. I can vouch for his ability and it gives me much pleasure in placing his name before you."

Chairman Snook then called for the vote and upon the roll call forty-two votes were cast for McKeehan and five for McJunkin.

C. H. Ben who nominated McJunkin then moved that Mr. McKeehan's nomination be made unanimous.

In accepting the nomination McKeehan thanked the delegates for the compliment they had paid him and said that if elected he would endeavor to discharge the duties of the office in such a manner that none would regret their actions.

W. F. Kroll, William Lang, George Drake, George Fitzgerald, and J. A. McPhearson were then elected a committee on purity of elections.

A. A. M'KEEN GETS A PLACE.

SAN LEANDRO, Sept. 19.—The Forty-ninth Assembly District held its convention at 2 o'clock. Charles E. Snook, president.

The ballot resulted in the election of A. A. McKeen as Assemblyman from the Forty-ninth District.

KNOWLAND ON THE TICKET.

SAN LEANDRO, Sept. 19.—The Forty-seventh Assembly District held a convention and decided upon Joe Knowland as the candidate for Assemblyman from that district.

HOWARD WRIGHT NOMINATED.

The delegates representing the Fifty-first district met this morning.

Howard B. Wright was unanimously nominated for the Assembly.

PRINGLE NAMED COMMITTEMAN

This morning the delegates from the Seventh ward decided to recommend W. B. Pringle as a representative of that ward on the County Central Committee.

PLATFORM OF LOCAL PARTY.

SAN LEANDRO, Sept. 19.—The following was agreed to as the platform at the meeting this noon of the Committee on Platform and Resolutions:

"The Republican party of the county of Alameda, in County Convention assembled at San Leandro, this 19th day of September, 1898, as expressive of its stand on the political questions of the day, and as a platform upon which all of the candidates of the Republican party of the county of Alameda shall stand, does hereby resolve:

"Resolved, That we endorse the platform and candidates of the Republican State Convention held at Sacramento on August 25, 1898.

"Resolved, That we commend the wise and patriotic administration of our President, William McKinley, under whose splendid leadership, with the assistance of the Republican party in Congress, our country has been restored to a rapidly increasing degree of prosperity, revived and rescued from the effect of the precious Democratic financial policy, and our flag caused to be respected in every quarter of the world to a degree hitherto unparalleled.

"Resolved, That this convention pledges its nominees for the Legislature to do their utmost and vote for a straight primary law.

"Resolved, That we hereby pledge our candidates for the State Legislature to vote to approve the charter for any city and county when the same has been favorably passed upon by the voters of the city or county for which the same is intended.

"Resolved, That every candidate who presents himself to this convention be required to pledge himself to support all the candidates on the Republican ticket.

"Resolved, That no territory over which the American flag now floats shall be relinquished.

"Resolved, That we pledge ourselves and our representatives to a loyal support of our common schools and our State University.

"Whereas The building up of the manufacturing interests of our city and State is greatly to be desired, and as a means to that end we believe that incorporated cities should have the right to encourage, foster and draw to their midst manufacturing enterprises by granting exemption from municipal taxation for a specified term of years; therefore be it

"Resolved, That we request our representatives to advocate the amendment of our State Constitution in such manner that the desired exemption from taxation may be secured.

"Whereas, Representatives of Eastern commercial and manufacturing concerns, by reason of their exemption from license taxation, have a decided advantage over those of our own State similarly engaged; therefore be it

"Resolved, That we urge our representatives to the enactment of such laws as will put the products and manufactures of California on the same footing as the products and manufactures of other States when sold in this State."

The last two preambles and resolutions were adopted at the instance of the Board of Trade of Oakland, which was represented by M. J. Keller and Craigie Sharp.

DR. C. H. WALKER

Announces that he has resumed the practice of dentistry at rooms 207 and 208, Central Bank building, Oakland. Telephone white 974. Office hours: 10 to 12 M. and 1 to 4 P. M.

CHAS. H. WOOD
CORRECTLY FITTED
1001 WASHINGTON ST.
OAKLAND.

GLASSES that the lenses fit the eyes and frames that DO NOT fit the face are as bad as no glasses at all. I pay particular attention to the proper adjustment of the frames. No extra charge for testing.

CHAS. S. WOOD
OPTICIAN
1001 Washington St.
OAKLAND, CAL.

WAR IS NOT YET ENDED.

Five Regiments Now at San Francisco Ordered to Manila.

Tennessee Troops Will Be Given a Chance to Work Off Some of Their Surplus Combativeness.

There Are at Present No Transports Available Except the Centennial, Which Has Been Twice Rejected by Uncle Sam.

WASHINGTON, Sept. 19.—Five regiments now at San Francisco have been ordered to Manila. Arrangements for their transportation will be made at once. The regiments ordered to Manila are the following:

Fifty-first Iowa, Twentieth Kansas, First Tennessee, First Washington and a detachment of the Second Oregon.

MORE TROOPS SENT.

WASHINGTON, Sept. 19.—The War Department this afternoon amended the orders relative to the disposal of reinforcements to the Philippines so as to increase the number by 1,151 privates and thirty-six officers. These are the Twenty-third company and the Tenth Pennsylvania, First Nebraska and First Colorado.

These troops made up the expedition under General King which recently left San Francisco on the Arizona for the Philippines, but was stopped by the department's orders when two days out and returned to port.

NO TRANSPORTS.

SAN FRANCISCO, Sept. 19.—The news received from Washington today to the effect that five regiments now encamped in this city had been ordered to Manila created quite an excitement, civilians and soldiers alike being effected. Conjectures as to the sudden change of policy on the part of the Government were many, and once more roused the almost dormant war fever which swept over this city two or three months ago, when departures of troops were of almost weekly occurrence.

The official intelligence had already been given out that no more soldiers would go to the Philippines, and the work of disbanding the regiments is even now progressing, but will be brought to a halt as soon as official instructions are received.

The Associated Press bulletins announcing the decision of the department at Washington said that arrangements for the transportation of the troops were in progress. A call on the Merchants' Exchange resulted in the information that the only vessel available for transportation purposes not already otherwise engaged is the steamer Centennial, and she has been rejected by the Government on two occasions.

The steamers City of Peking and City of Sydney, formerly transports, are here, but are being prepared for their former commercial duties. The Sydney is scheduled to sail for Panama on September 23, and the City of Peking is slated to depart for China on October 1. The steamer Australia is due to arrive here today from Honolulu. The Australia has already made one trip to the Philippines in the service of the Government, and was but recently returned to her former run between this city and Honolulu. The Zelandia, one of the original transports, is now at Nagasaki, Japana, having met with an accident while on her way from Manila to this city.

The steamer Alameda, a large steamer in the Australian trade, is due here from the antipodes on Wednesday, and the steamer Queen is expected to arrive here from Alaska and northern ports some time tomorrow.

It was stated at the War Department that no exigency has arisen which made it necessary to send the troops now at San Francisco to Manila, but the order issued to-day was in accordance with the general policy of the Government regarding a garrison for the Philippines. That plan of garrison duty included 20,000 men for the Philippines, 12,500 for Porto Rico, and 60,000 for Cuba. The troops to be sent to Manila under to-day's order will fill the complement for that station. The troops would have been sent before, it was said, except that the Department was awaiting the return of transports.

It is not expected that troops now at Honolulu will accompany those to be embarked at San Francisco, but that more troops will be sent to Honolulu in the near future.

The following is the order directing the movement of troops from San Francisco.

"Adjutant General's Office, Washington, D. C., Sept. 19, 1898.—Commanding General, Department of California, San Francisco, Cal.—With the approval of the Acting Secretary of War, the Fifty-first Iowa, Twentieth Kansas, First Tennessee, First Washington, and detachment of the Second Oregon Infantry, now at San Francisco, are hereby relieved from duty in the Department of California, and will proceed to Manila, Philippine Islands, reporting upon arrival for duty to the Commanding General of the United States forces at that point.

The Quartermaster's Department will furnish the necessary transportation, special care being taken to provide sufficient space, and the subsistence and medical departments will be arranged with ample and suitable supplies furnished by their respective departments to insure the well-being and health of the troops en route.

"By command of Major General Miles.

"H. C. CORBIN,
"Adjutant General."

EVACUATING WEST INDIES.

MADRID, Sept. 19.—The Minister of War, General Correa, has issued instructions for the return of the Spanish troops in the West Indies. The sick are to leave first, and the archives, especially those relating to the war, will be brought to Spain with the arms, ammunition, flags and material stored in Cuba and Porto Rico.

The Minister is greatly incensed at General Toral for having sent him a dispatch on the latter's arrival at Vigo, Spain, from Santiago de Cuba, and said Toral ought to be court martialed for his conduct as Governor of Santiago.

MUSSULMANS ARE DISARMING.

Associated Press Dispatches by
The Tribune's Special Leased Wire.

CANDIA, Crete, Sept. 19.—Edhem Pasha, the Turkish Governor, has just had a proclamation publicly read, saying that by order of the Sultan all arms must be surrendered to the committee formed for the purpose. The surrender has already begun. There is no disorder.

CUBANS AND SPANISH AT LOGGERHEADS.

A Serious Trouble Is Barely Averted at Manzanillo.

Associated Press Dispatches by
The Tribune's Special Leased Wire.

NEW YORK, Sept. 19.—A dispatch to the Herald from Santiago de Cuba says:

A Government steamer left Sunday night to bring back General Castillo and his staff from Santa Cruz, whither they had gone to confer with the Cuban Provisional Government.

In regard to the story about trouble at Manzanillo, prior to the news of peace, the Cubans had captured the small steam launch Fernando in the harbor. One Cuban was killed the next day when the Spaniards attempted to recapture the launch. The Fernando was taken by the Cubans to Guamo, in the Saulo river, a town which they were then occupying.

Salvador Rios, in command of the Cubans, after the news of peace, hearing that it was the intention of the Spaniards to march to Guama for the purpose of bringing back the Fernando, informed the Spanish Colonel in command at Manzanillo that, notwithstanding the suspension of hostilities, if any move was made an attack would be begun by the entire force of Cubans.

The Cubans then began making preparations for the attack, and mined the entrance to the Cauto river. The Spanish commander gave no further intimation of a desire to disturb the Cubans, but he refused to allow the Cubans to come to the town to purchase food.

ACTION OF METHODIST CONFERENCE.

Debt of the Pacific University to Be Funded.

Sixty Thousand Dollars' Worth of Ten-Year Bonds.

DR. DILLE ELECTED TRUSTEE.

The Bonds Will Be Floated by Popular Subscription Among California Methodists.

Associated Press Dispatches by
The Tribune's Special Leased Wire.

PACIFIC GROVE, Cal., Sept. 19.—The final day's work of the California Annual Methodist Conference opened at 9 A. M. today, Bishop Hurst presiding.

The session was notable for addresses by prominent Eastern clergymen on the subjects before the conference and for the final committee reports. The conference took an important action on the educational question, voting unanimously to unify and fund the indebtedness of the University of the Pacific by issuing $60,000 worth of ten-year bonds at 5 per cent, the bonds to be secured by trust deeds to the Columbian Banking Company of San Francisco.

The bonds are to be floated by popular subscription among California Methodists. The following were elected trustees of the University of the Pacific:

Revs. E. R. Dille, H. B. Heacock, F. F. Jewell, E. McClish, T. H. Woodward, A. J. Hanson; Messrs. S. E. Holden, T. B. Hutchinson, L. J. Norton, J. A. Percy, L. J. Truman, Rolla V. Watt.

SHIPS ASHORE ON THE LAKES.

Associated Press Dispatches by
The Tribune's Special Leased Wire.

CHICAGO, Sept. 19.—The dense smoke, coupled with fog, which now hangs over the upper lakes, is bringing a long list of disasters to vessel owners and marine underwriters. The smoke is accompanied by a northeast gale on both Lake Michigan and Lake Superior.

The cause of the smoke seems to be unknown, as no forest fires have been reported near the upper works, and it is believed the smoke has come from fires in the far Northwest, several hundred miles distant.

Up to a late hour the casualties were the steamer Lewiston, Manotowac, to Buffalo, loaded with grain, ashore near Scottish Point, Lake Michigan; steamer C. E. Pope, bound from Duluth to Buffalo with grain, ashore at Vermilion Point, near Station No. 9, Lake Superior; steamer Colorado, Duluth to Port Huron with flour, ashore on Eagle river reef; schooner sailor and scow, laden with coal, ashore on Skillagalee reef; tug Salver, ashore on Skillagalee reef.

STRIKING COAL MINERS UNDAUNTED.

Associated Press Dispatches by
The Tribune's Special Leased Wire.

MONONGAHELA CITY, Penn., Sept. 19.—The arrest of over forty of their number last week did not deter the striking miners of the third pool from marching to the mines this morning. About seventy-five men were in line, headed by National Organizer McKay and a brass band. The marchers were divided up and a squad stationed at the entrance to each pit. Twenty-five men went to work and no trouble occurred.

The work of organizing the fourth pool miners is now in progress. They have promised that no coal will be loaded to fill contracts for the third pool, and as long as this is done no effort will be made to close these mines.

DISTRICT ATTORNEY FOOTE'S TROUBLES.

Assistant Schlessinger Resigns and Leaves Him Without an Assistant.

Associated Press Dispatches by
The Tribune's Special Leased Wire.

SAN FRANCISCO, Sept. 19.—Assistant United States District Attorney Schlessinger today resigned his position. He is a candidate for the nomination of Superior Judge on the Democratic ticket.

District Attorney Foote has asked the Attorney General not to allow the resignation to go into effect until November 1st, as Mr. Schlessinger is interested in several important suits, which demand his personal attention.

Some time ago Assistant District Attorney Knight resigned his position and the two resignations leave Mr. Foote without a competent assistant.

THREE DEATHS AT CAMP WIKOFF.

Associated Press Dispatches by
The Tribune's Special Leased Wire.

CAMP WIKOFF, L. I., Sept. 19.—The deaths reported from the general hospital today numbered three.

There are 721 patients in the general hospital. This increased number is due to the fact that the patients from the division hospitals have been all moved to the general hospital.

MRS. BOTKIN'S CASE CONTINUED FOR TWO WEEKS

Chief Lees Will Try to Force the Woman's Extradition.

Will Apply for a Writ of Mandamus on Gov. Budd.

Associated Press Dispatches by
The Tribune's Special Leased Wire.

SAN FRANCISCO, Sept. 19.—The heabeas corpus proceedings in the case of Mrs. Botkin were today continued for two weeks and the criminal case went over for two weeks from next Wednesday.

Chief of Police Lees will attempt to force Governor Budd to extradite Mrs. Botkin, by applying for a writ of mandamus.

The attorneys for the prisoner contend that in extradition matters the Governor acts in a judicial or quasi-judicial capacity, and therefore that he cannot be mandamused. Chief Lees is insistent that the Governor in such matters acts purely as a ministerial officer.

FORECLOSURE OF THE BALTIMORE ROAD MORTGAGE

The Reorganizers are Already Clubbing Stockholders.

Associated Press Dispatches by
The Tribune's Special Leased Wire.

BALTIMORE, Md., Sept. 19.—Suit was brought today in the United States Circuit Court for the foreclosure of the consolidated mortgage on the Baltimore and Ohio Railroad, held by the Mercantile Trust Company. The mortgage was executed December 19, 1887, and covered the entire line of railroad of the Baltimore and Ohio.

It includes all lands and tenements on the line of the railroad except those occupied in this city as general offices, all rolling stock, tools and implements, the first mortgage bonds of the Wheeling, Pittsburg and Baltimore Railroad Company and rentals, tolls and profits to be derived.

The purpose of the foreclosure is to put the reorganization managers in a position to go ahead with their plans, whether all the stockholders consent or not.

AUSTRIAN CONSUL KILLED BY THE CARS.

Came of a Family of Sugar Kings and Stationed at Chicago.

CHICAGO, Sept. 19.—Chevalier Max de Proskowetz, Austro-Hungarian Consul at Chicago, who was accidentally killed by a railroad train in Fort Wayne, Ind., was born November 11, 1851, on the family estate near Vienna.

The family of Consul Proskowetz are the sugar kings of Austria. They own vast refineries and sugar estates. The elder Proskowetz is 81 years of age, and for more than half a century his name has been linked with the political fortunes of Austro-Hungary. For thirty-seven years he has been a member of Parliament.

The last public ceremony in which Consul Proskowetz took part was on Sunday afternoon, when the memorial services for the late Empress were held by the Hungarian Church at the First Presbyterian Church in South Chicago.

MOURNING FOR WINNIE DAVIS.

Associated Press Dispatches by
The Tribune's Special Leased Wire.

NARRAGANSETT PIER, R. I., Sept. 19.—Arrangements for the funeral of Miss Winnie Davis have not been completed. The date of the funeral will not be decided upon until Mrs. James A. Hayes of Colorado, daughter of Mrs. Jefferson Davis, is heard from.

Mrs. Davis is still prostrated and unable to read the many messages of condolence which have arrived from all parts of the country. Telegrams from the Southern States have been coming in rapidly all the forenoon.

The interment will be in the South.

Maguire in the South.

Associated Press Dispatches by
The Tribune's Special Leased Wire.

LOS ANGELES, Cal., Sept. 19.—A telegram from Hon. James G. Maguire received here this morning states that he will be in this city on Monday next to address the people, and that on Saturday he will speak in San Diego. While in the south he will speak at Pomona, Pasadena, and other Southern California cities.

GEN. SHAFTER WILL COME TO CALIFORNIA.

Practically Settled That He Gets His Old Command.

Miles Busy With His Plan to Reorganize the Army.

OFFICERS MAY BE DROPPED.

Heavy Political Pressure on the War Department to Keep Them on the Pay Roll.

Associated Press Dispatches by
The Tribune's Special Leased Wire.

WASHINGTON, Sept. 19.—Major Generals Bates and Sumner, who were prominent in the Santiago campaign, reported at the War Department today. They are expecting a new assignment under the plan which is contemplated for the distribution of troops. They have been at Montauk, but the breaking up of the camp there leaves many officers unassigned and without duty.

General Miles, with whom they conferred, has been very busy with his scheme of reorganization, but it has not reached a point which makes obtainable definite information as to where the troops or commanding officers will go. It is almost settled that General Shafter will return to San Francisco and resume command of the Department of California. Such is his desire, and no doubt it will be complied with.

The probability that a number of general and staff volunteer officers will be dispensed with has caused considerable discussion among those who may be among the number to be dropped. Most officers desire to remain in the service, and influence is already being brought to bear to keep them on the rolls of the War Department.

MIDDLE OF THE ROADERS AT WORK.

Associated Press Dispatches by
The Tribune's Special Leased Wire.

SACRAMENTO, Sept. 19.—The Middle-of-the-Road Populists have decided to hold a convention in a few days and nominate a complete county ticket. J. E. Camp, a member of the Anti-Fusionist Populist State Central Committee, is authority for the statement that the decision of Secretary of State Brown that the anti-fusionists were entitled to the name People's party has induced his wing of the party to organize and hold county conventions all over the State.

RECORDS OF THE CIVIL WAR.

Associated Press Dispatches by
The Tribune's Special Leased Wire.

WASHINGTON, Sept. 19.—Advance proofs of volume seven, series one, of the official records of the Union and Confederate navies in the war of the rebellion have been furnished the Navy Department by the Government printing office. The volume comprises the operation of the North Atlantic blockading squadron from March 8th to September 5th, 1862. The distribution of the work is a Congressional and not a departmental one.

Asphyxiated by Gas.

Associated Press Dispatches by
The Tribune's Special Leased Wire.

LOS ANGELES, Cal., Sept. 19.—An elderly man named W. Strong, residing on Bonnie Brae street, was asphyxiated by gas from a gas stove this morning, and only the opportune arrival of his wife and the prompt measures of a physician save his life. Water boiling over from a kettle had put out the blaze.

Michigan Methodists.

Associated Press Dispatches by
The Tribune's Special Leased Wire.

LANSING, Mich., Sept. 19.—The Michigan conference of the M. E. Church adopted without debate a resolution declaring for the constitutional amendment providing for the lay and ministerial representation in the general conference. The vote was 199 to 4.

Notice to Creditors.

Estate of Ernest Luhr, deceased.

Notice is hereby given by the undersigned, Frederick Brandt, administrator of the estate of Ernest Luhr, deceased, to the creditors of and all persons having claims against the said deceased, to exhibit them, with the necessary vouchers, within four months after the first publication of this notice, to the said administrator, at the premises and house, No. 1726 Buena Vista avenue, city of Alameda, county of Alameda, State of California, the same being his place for the transaction of the business of the said estate in the county of Alameda, State of California.

FREDERICK BRANDT,
Administrator of the estate of Ernest Luhr, deceased.

Dated at Alameda, September 10, 1898.

ATTENTION.

Members of University Lodge, No. 141, I. O. O. F.:

You are hereby requested to assemble at Odd Fellows' Hall, at 1 o'clock, on TUESDAY, September 20th, to attend the funeral of our late Brother William Osborn.

By order of E. T. THURSTON JR., Noble Grand.

E. W. ABBEY, Rec. Sec'y.

FILIPINOS ARE NOW FRIENDLY.

A Dispatch From Aguinaldo Says They Desire Our Good Will.

Nevertheless Reinforcements Are to Be Sent to Manila as Rapidly as Possible.

Grave Reasons to Believe We May Have to Fight Germany to Protect Our Rights in the Philippines.

NEW YORK, Sept. 19.—The following dispatch has been received at the office of the Associated Press:

"MANILA, Sept. 19.—The Filipino government desires to inform the American Government and the people that the many rumors circulated regarding the strained relations between the Filipinos and American forces are base, malicious slanders of the enemy to both parties, are without any truth and are circulated for the purpose of prejudicing the appeals of the Filipinos for their release from the oppression and cruelty of Spain.

"The relations of our people and yours have been and will continue to be of the most friendly nature, and we have withdrawn our forces from the suburbs of Manila as an additional evidence of our confidence in the great American Republic.

(Signed) "AGUINALDO."

WASHINGTON, Sept. 19.—The Associated Press dispatch conveying Aguinaldo's message to the American people was regarded with much interest at the White House. The President read the statement with evident appreciation of its importance, but did not volunteer any information as to the attitude of this Government. The officials near him spoke of the message as "a very important document."

GERMAN AGGRESSION.

WASHINGTON, Sept. 19.—The officials at the State and War Departments welcomed the announcement to the American people, through the Associated Press, of the falsity of the story describing the friction between the Filipinos and the American forces in Luzon.

While the officials do not care to discuss the matter for the present, it was evident that the main source of their satisfaction was the internal evidence contained in the document that Aguinaldo had profited by the warnings of the American commanders and had gracefully receded from the arrogant attitude assumed by him just before General Merritt left Manila for Paris.

While there is little in the official records that tends to contradict what the insurgent chief says, still it must be recalled that both General Merritt and Admiral Dewey, in cable messages to Washington, have pointed out threatening complications arising from the attitude of the insurgents.

The latest advices received at the War Department from Manila came from General Otis Friday last, and while the officer referred to the agitation exhibited by the insurgents, he took care to state that he had troops enough in his opinion, to meet any emergency. With this statement from the commanding general on the scene of activity fresh in hand, the War Department's explanation of the order for fresh reinforcements for the army in Manila appeared to warrant a further inquiry.

The Navy Department is rushing preparations for the start of the big battleships Oregon and Iowa to Honolulu, and orders have been sent to the New York navy yard to have the mechanics work overtime on these ships. The purpose is to have them start on their long voyage by the end of this month, and according to department calculations, they should arrive at their destination by the end of January. There is little effort made now to conceal the fact that the department will have the ships met at Honolulu by a dispatch boat with orders to turn their prows westward to Manila.

Battleships of this character are not needed to keep the Filipino insurgents in order, and their assembling at Manila, in conjunction with the dispatch of heavy reinforcements of troops of the American land force, cannot but be regarded as significant. In well informed circles here it is said that the real purpose of the President in making these preparations is to insure the peace commissioners against any interference in their work of disposing of the future of the Philippines according to their best judgment. Not having disclosed his plans respecting the islands outside of Luzon, the seat of the capital of the group, the President still reserves for the American peace commissioners the right to dispose of the remainder of the islands as they may deem best.

A long line of curious incidents, to which one of the great European powers has been party, has beyond question done much to cause a feeling of uneasiness on the part of the administration as tending to show a purpose to interfere with our free action in the Philippines, and this has been only slightly diminished by apparently frank disclaimers of an ulterior purpose, because the incidents continue quietly, and in a manner calculated to avoid attracting attention.

Such, for instance, is the gathering of naval vessels to the south of the Philippine group, the only explanation of which, coming from native sources, it is true, but still bearing marks of genuineness, is a purpose of acquiring, either by seizure or by some secret pact with the Spanish Government, the important island of Palawan.

This particular island forms one side of the gateway through which must pass all of the extensive commerce that floats between Australia, Micronesia, and Southern China. The passage is narrow, and if the islands of the Philippine group are to be retained, outside of Luzon, this island of Palawan must be kept, forming one side of the gateway.

It is gathered that it is the purpose of the President, therefore, to prevent any alienation by Spain of any of the Philippine group, and that these preparations, naval as well as military, are but steps toward the execution of his purpose. With the addition to his fleet of two battleships, Admiral Dewey will have a force only second to that of Great Britain in Eastern waters, while on shore General Otis will have a more numerous army than any European power save Russia.

FINE SHOWING MADE BY A LOCAL FIRM.

Abrahamson Brothers Open Many New Departments.

In spite of the so-called hard times, Oakland has gone steadily ahead. In the business world this fact is very apparent, and improvements are now being made everywhere throughout the city. With increasing business, better facilities are needed, and our wide-awake business men have realized this.

The firm of Abrahamson Bros., importers of dry and fancy goods, have found their store inadequate to meet the demands of a rapidly increasing business, and have been compelled to remodel and greatly enlarge their establishment on Thirteenth and Washington streets.

The new store, with its many improvements, compares very favorably with any of the largest dry goods houses in San Francisco. The main aisle of the store is one of the longest if not the longest, in any of the large establishments of the Pacific coast.

Of late years the demands in certain lines has been very great,—for instance in the millinery, gentlemen's furnishings, and infants' underwear—and in justice to these demands new departments have been added.

The millinery department will be made one of the leading features of the new establishment, knowing as every one does, that the millinery stock has always added great beauty to a ladies' dry goods emporium.

Mr. Abrahamson has been in the East for the last two months, securing the latest novelties, and the new department, facing as it does on Thirteenth street, will have ample space in which to display the many pretty things when the opening takes place on Tuesday. Never before has so fine a line of goods been offered the Oakland public as will be on exhibition at that time and hereafter.

The suit and cloak departments have also been greatly enlarged, and being pushed by the enlargement of trade, they now carry an exceptionally complete stock of cloaks, ready made suits, jackets and eiderdown garments.

A visit to the establishment will convince any lady that Abrahamson Bros. carry a complete stock of the newest ribbons, handsomest silks and woolen plaids and all the latest novelties. The store is certainly an ornament to the city and the gentlemen are to be congratulated on the handsome store they now have.

They have enjoyed the confidence of the people, their clerks have always been courteous and obliging, and their new venture is sure to be a great success. Everything they have undertaken in the past has been not only a success from a financial standpoint, but from an artistic one as well.

Don't forget the opening day, Tuesday, September 20th.

MARRIED.

ELEY—WOODWARD—In this city, September 17, 1898, by the Rev. F. J. Maynard, George Samuel Bernard Eley and Florence Louise Woodward.

C. W. Kinsey, Dealer in Fine New Style, Household Furniture, Carpets, Ranges, Etc.

"Modern" furniture bought, exchanged or sold on installment payments. We give "green trading stamps." 462-464 Thirteenth street.

Too Late for Classification.

LOST—Pair of gold bewel spectables, on Saturday. Reward by returning, 927 Linden st.

COMPETENT WOMAN wants situation, city or country; as cook or at general work. Address R. 28, 864 Washington st.

SUNNY furnished room $1; unfurnished $2. Ramona, Harrison near 13th. n

HORSE wanted for his keep; or will buy at reasonable price. 1715 Seventh. 1

Tribune Branch Offices.

For the convenience of those desiring to insert advertisements to appear in THE CLASSIFIED PAGE, Branch Offices have been established at the following places:

MISS M. E. BURDICK'S Notion Store, P. O. building, 2962 Telegraph avenue.

GARRETT & TAGGART'S Drug Store, junction of San Pablo avenue and Fourteenth street.

JACKSON'S Pharmacy, 1778 Seventh street, West Oakland.

A. L. LEBER'S Drug and Stationery Store, 932-934 Seventh street.

VOICE & KOERTNER'S Grocery, Thirty-fourth street and Telegraph avenue.

WENTWORTH'S Drug Store, cor. Thirteenth avenue and Fourteenth street, East Oakland.

L. J. WESTLAKE'S Emeryville Pharmacy, San Pablo and Park Avenues.

BUSINESS PERSONALS

A FREE and correct diagnosis; without asking a question or making any physical examination your disease will be described and located, and the proper treatment pointed out free of charge, by addressing in person or by letter DR. J. D. MacLENNAN, 100 Haight st., San Francisco; let those who have lost faith in drugs take courage and try DR. MacLENNAN, whose marvelous cures bear witness to the truth "that to some are given the gift of healing"; no charge unless cured.

GO TO LEDERER and have your hair dressed just to suit you; 25c only; hair restored to its natural color, $1.50 up; good switches, $1; finest, $3.50; extra, $5. Open Sunday, 9 to 12. G. Lederer, 111 Stockton st., San Francisco.

J. W. HAMM & CO., stock brokers of San Francisco, have opened offices at 462½ Thirteenth st., over Kinsey's furniture store; tel. main 638.

MRS. JEPSON tells past, present and future; ladies 50c; gents $1. 773 Twenty-second st, bet. West and Brush sts.

TRY N. H. P. Nerve Tonic; sold at Red Star Homeopathic Pharmacy, 55 San Pablo ave. b

DR. NELLIE BEIGHLE—Offices 401-402-403-404-405-407 Emma Spreckels bldg, 927 Market st., San Francisco. Tel. south 141. Hours 9 to 5.

P. J. ROBINSON, professional piano tuner. 506 Thirteenth st., Oakland, Cal.

BLACKSMITHING and wagon work done at lowest rates. Billy Lebrecht, 511 Sixteenth st., bet. Telegraph and San Pablo aves.

ALBERT PETERSON—House renting agency and employment office; we furnish reliable help of both sexes. 1015 Washington st., Oakland.

YE OLDE Curiositie Shoppe—Furniture bought; fine prices given. 752 Seventh.

TRUNKS MOVED, 25c each. 424 Tenth st.

FURNITURE WANTED—We will give you more cash for your furniture and household goods than you can get anywhere. J. A. Munro & Co., 1517-19 Park st., Alameda, general auctioneers. Tel. red 423.

GENERAL NOTICES.

THE ANNUAL MEETING of the Associated Charities of the city of Oakland will be held in the parlors of the First M. E. Church, cor. Fourteenth and Clay sts., Monday, September 26th, at 7:30 P. M. The election of eleven directors for the ensuing year and other business pertaining to the Association will take place. REV. H. M. McKNIGHT, President.
MRS. HELEN M. KELLY, Secretary.

DR. W. J. WILCOX has removed from 461 East Fourteenth to 556 East Fourteenth, corner of Twelfth ave., East Oakland.

FURS—F. A. Schaeffer, practical furrier 224 San Pablo ave., does all kinds of work. b

ALL KINDS of beautiful Mexican hand-drawn work (Christmas gifts) sold cheap for a short time. 1426 Eighth st., near Center. b

YE OLDE Curiositie Shoppe—Furniture mirrors, tables, desks. 752 Seventh. b

A. TORNBLOM'S West Oakland wood, coal, hay and grain yards, 1694 Seventh st.; coal $7.50 and upward; free delivery to all parts of the city; phone 562 red. b

CURE THAT COLD—Mrs. Weir, medium and magnetic healer, meets with wonderful success with her Indian Cough Medicine, at 1562 Seventh, near Center; catarrh yields readily to this effective remedy; sittings daily. b

FURNISHED ROOMS TO RENT.

$1 AND UPWARD—Nicely furnished rooms. 213 San Pablo ave.

SUNNY SUITES, also single rooms, Arlington Hotel, Ninth and Washington; first class table board. n

FINE furnished rooms, also suites for housekeeping. 510, 1010½ Washington. n

SUNNY front room, furnished, 1167 Brush st., near Fourteenth. n

HOUSEKEEPING rooms, sunny and convenient. 565 Sixteenth st. n

LARGE, pleasant furnished room; private family. 513 Fourteenth st. n

SUNNY front bay window room $7; also room $4; private family. 713 1141 n

TWO pleasant, sunny rooms, $7; convenient, at 516 Tenth st. n

561½ CLAY—Rooms complete for housekeeping, or single rooms. n

MRS. ROBINSON has opened the Pleasanton at 1162 Washington st.; fine rooms; good day board $4 per week. n

TWO nicely furnished front rooms, with board; private. 1141 Filbert.

566 CASTRO ST.—Upper floor; three sunny rooms and bath, completely furnished for housekeeping; no children; rent reasonable.

LADY owning modern residence with telephone, in convenient and good locality, would rent two large, handsomely furnished, sunny front rooms; board optional; no other boarders. Address N. V. G., box 2, Tribune office.

1839 GROVE ST.—Sunny bay window front room; $5 per month.

THREE furnished rooms for housekeeping and bath; rent $8. Call at 1159 Seventh st., Adeline station.

THREE FURNISHED sunny rooms for sensible. Apply as per card in window, 463 Ninth st.

UNFURNISHED ROOMS TO LET.

THREE upper sunny housekeeping rooms; low rent to right party. 717 Sixteenth.

FLATS TO RENT.

FLAT of three sunny bay window rooms, also two rooms, all furnished for housekeeping, $6 to $15. 821 Market st., block from local train.

SUNNY upper flat, five rooms, $15; bath, attic and summer kitchen. 1525½ Broadway. King's, 457 Ninth near Broadway.

UPPER FLOOR—Furnished; three large dining rooms; bath; central; nice grounds; rent $20. 615 Fifteenth st.

ROOMS AND BOARDING.

LADY owning new modern home in handsome location wishes couple to board; large alcove room; no other boarders. H. L., box 5, this office.

FIRST CLASS BOARD with pleasant, sunny rooms, single or en suite; home comforts. Apply 1425 Franklin st.

FIRST CLASS room and board for two; terms very moderate; large bay window suit facing on Washington st. Mrs. Lamb, Brunswick Hotel.

HOUSES FOR SALE.

FOR SALE—Cottage of five rooms and bath; at a bargain; Webster below Seventh. Inquire at 902 Franklin.

FOR SALE CHEAP—Cottage, in Alameda, six rooms and bath; terms moderate; location good. Address 2071 San Antonio ave., cor. Willow.

FOR SALE—At a bargain; a four room modern cottage with lot 27¾x118 ft.; on Twenty-third ave.; near two electric car lines; good location; street work all done; price $1,200; mortgage of $780 may be assumed. Albert Schmidt, 1122 Thirteenth ave., East Oakland.

TO LET—HOUSES.

COZY FLAT for young couple; neat; modern; sunny. 858 Twentieth.

$10—SUNNY five room cottage, 430 Twenty-fifth st. Apply to King's, Real Estate and Loan Agent, 457 Ninth st., near Broadway.

COSY COTTAGE of five rooms, bath, etc., with piano; rent only $18; healthful location. Address 1262, this office.

WANTED—HOUSES AND ROOMS

WANTED—By young lady, room and board in private family; reasonable; central. Address A. P., 1425 Franklin.

WANTED—Three unfurnished rooms for housekeeping; with yard. 34 San Pablo ave.

HALLS TO LET.

GRAND ARMY HALL to let. Apply to C. Jurgens, 1116 Broadway.

TO LET—STORES AND OFFICES.

SUNNY OFFICES and rooms to let, with or without board; reasonable rates. 1116 Broadway.

SITUTIONS WANTED—FEMALE.

MRS. WOOD furnishes competent help; good references; male and female. 535 Eleventh st.; telephone red 3293.

DANISH GIRL wants situation to do general housework or upstairs work. 950 Clay st. Call between 2 and 5.

COMPETENT SWEDISH GIRL wants situation to care for children by day or night; good references. Apply 523 Eleventh st.

YOUNG LADY wants position as stenographer and typewriter. 1447 Chestnut st.

A RELIABLE American woman desires upstairs work and sewing; or would do plain cooking and small washing; speaks German; references; wages $20. Address Reliable Worker, box 2, Tribune office.

JAPANESE HELP a specialty. 535 Eleventh st.; telephone red 3293.

STRONG German boy, 15, wants situation or to learn trade. Address 7 Watts st., Oakland g

HOLLAND'S Employment Office—Registration free. Mrs. T. J. Holland, 512 Fifteenth st., Oakland. Help of every kind and nationality. Tel. 576 black—6 bells.

MRS. CATTELL'S Reliable Employment Bureau; established many years; 525 Eighth st.; only referenced help sent out; German, Scandinavian and all nationalities on hand; male and female; telephone 2291 black.

PRIVATE Employment Office—Mrs. L. C. Marvin, removed to 1159 Washington st.

FEMALE HELP WANTED.

WANTED—A girl for housework. 1121 Eighth st.

GOOD PAYING HOME WORK—We need a few ladies in every district to embroider novelties for us at home; full or spare time; no canvassing and no instruction needed; $3 to $10 a week; full particulars and work mailed on receipt of addressed envelope. Empire Embroidery Works, 23 Duane st., New York.

WANTED—Stenographer of good character to work few hours a week for a clergyman. For particulars apply at 1551 Tenth ave.

Advertisements not exceeding fifteen words under the head of "Situations Wanted—Female" will be published in the Tribune free of charge for three times. Any excess will be charged at the Tribune's regular rates—one cent a word for the first insertion and one-half cent a word for each subsequent insertion.

WANTED—A smart business woman who can keep books, play piano; must be a good talker. Call at 1112 Broadway.

WANTED—First class cook, wages $30; also competent waitress and cook, $25; references required. Apply 1159 Washington st., Mrs. Marvin's, telephone red 2014.

WANTED—A first class cook, wages $30; a girl for general housework, wages $25; a competent nurse for infants, woman preferred, wages $25. Call at Marvin's Hair Store, 1159 Washington st.

SITUATIONS WANTED—MALE

DANISH COACHMAN and gardener wants situation; private place; can milk cows and is useful in all capacities; has references. Address L. P., box 5, this office.

WANTED—Position as bookkeeper or entry clerk; married man; age 25; experienced. Address No. 1325 Versailles ave., Alameda. g

WANTED—Position by steady and reliable middle aged man on private place; understands care of horses and cows; good gardener, pruner and grafter. Address F. W., 408 Seventh st., near Franklin.

MIDDLE AGED German man wants situation as coachman and gardener. Address D. A., box 2, this office.

MALE HELP WANTED.

Advertisements not exceeding fifteen words under the head of "Situations Wanted—Male" will be published in the Tribune free of charge for three times. Any excess will be charged at the Tribune's regular rates—one cent a word for the first insertion and one-half cent a word for each subsequent insertion.

WE CAN GIVE employment to a number of young men; $5 to $12 a week; no art work or canvassing; work sent to your home; send addressed envelope for sample and material. Empire Works, 23 Duane st., New York.

WANTED—A bright, honest boy to do light work for clothes and board; good home; can attend school. Apply at office Emeryville Gazette, Emeryville, Cal.

REAL ESTATE.

LAYMANCE REAL ESTATE COMPANY
LAYMANCE REAL ESTATE COMPANY
LAYMANCE REAL ESTATE COMPANY

460-462 EIGHTH ST., Oakland.
460-462 EIGHTH ST., Oakland.

$4,600—Only $500 cash; just completed; never occupied; elegant new 2-story colonial style residence; nine rooms, porcelain bath, nickel plumbing fine mantles, interior well finished and full, replete with all modern conveniences; large lot 44 feet front on car line and one of the choicest locations north of Fourteenth st.; just the home for a professional man; a bargain; built to sell for $5,000. LAYMANCE REAL ESTATE CO.

$9,000—One of the most desirable residences west of Broadway; on best residence street west of Broadway; convenient to local trains; contains twelve rooms; heated by furnace; both exterior and interior must be seen to be appreciated; original cost of house more than price asked; owner is going to sell; will make easy terms. LAYMANCE REAL ESTATE CO.

$1,750—A bargain; modern cottage; five rooms and bath; mantle, gas fixtures, tubs; interior newly painted and papered; brick foundation; stone copings; driveway and barn; sunny side of street; convenient to Oak street station; we will borrow $1,500 for purchaser, making easy terms; this is a sacrifice. LAYMANCE REAL ESTATE CO.

$3,100—New; never occupied; two-story colonial residence; eight rooms; lot 50x160; complete; sunny side of street; only $500 cash or less to good purchaser. LAYMANCE REAL ESTATE CO.

A LIST OF CHOICE BARGAINS.
$125 each—Six lots; $5 cash; $5 a month.
$375 each—One or two acres.
$650—Four rooms; mortgage $500; large lot.
$700—Four rooms; fronts electric cars.
$1,600—Five rooms; $100 cash; $10 mo.; station.
$1,100—Five rooms; Broadway station; easy terms.
$1,350—Six rooms; new; Broadway station; cheap.
$2,500—Store and flats; central; rents $25.
$2,500—Five rooms; 100x125; bank mortgage $2,000.
$3,600—Seven rooms; elegant; new; terms; station.

LAYMANCE REAL ESTATE COMPANY
LAYMANCE REAL ESTATE COMPANY
460-462 EIGHTH ST., Oakland.
460-462 EIGHTH ST., Oakland.

SUBURBAN PROPERTY.

IMPORTANT NOTICE to Investors and Contractors—Closing an estate at private sale. Richard J. Montgomery, executor of the estate of Margaret P. McCourtney, deceased, will receive bids on city acreage property belonging to said estate. It is admirably located for subdividing into choice building lots. Sewers and city water run to property line. Executor has no authority to subdivide into lots. See property and submit offer. Particulars at office "North Oakland Real Estate Headquarters," 473 Thirteenth st., tel. main 255, Oakland.

FOR SALE, or will trade—Two lots on Mountain View ave., Elmhurst; 50x141 each; situated three blocks from power house. Address D. G., box 1, Tribune office.

FORTY LOTS in suburbs of Oakland for central business property; will pay difference up to $40,000. King's, Real Estate, 457 Ninth st.

REAL ESTATE TRADES.

A BUSINESS LOT in Palo Alto for a residence lot in Oakland. Address 1265, this office.

MONEY TO LOAN.

MONEY LOANED—D. F. McDonald & Co., 463 Ninth st.

FROM $100 UPWARD on realty. Du Ray Smith, Searcher of Records, 459 9th. 35

MONEY TO LOAN on furniture, pianos jewelry, live stock, merchandise, machinery, etc. King's, 457 Ninth st.

MEDICAL.

A CAUTION TO WOMEN—Before purchasing elsewhere try a box of Dr. Foulet's Guaranteed Capsules; $1.50 a box; do your business with a responsible house; we see you through your trouble, no matter what the cause; no bad after effect; consultation free. Waller Bros., 33 Grant ave., cor. Geary st., San Francisco. In writing please mention this paper.

DR. WISE (late of Bellevue Hospital, N. Y.), 123 Eddy st., San Francisco; obstetric specialist; chronic and complicated diseases of women positively cured; consult free.

RHEUMATISM, neuralgia and kindred pains positively cured by use of Kellett's Oil of Eden. 1309 Broadway.

A TREATMENT that restores all cases of monthly irregularities, from whatever cause, in a few hours; safe and sure at all times when others have failed; kind aid and sympathy; travelers helped instantly; no instruments used; home in confinement; consult free the reliable specialist; pills, $1; self cure, $5. Mrs. Dr. Wyeth, 208 Turk st., nr. Jones, San Francisco.

WOMEN'S AILMENTS—Ladies in trouble, see Drs. Goodwin free; reliable, safe and sure cure in twenty-four hours guaranteed; any disease or irregularity; no instruments used, maternity home; best medical attendance; cure $5. 401-D Van Ness, near McAllister.

DR. HALL, 1228, Market st., San Francisco; diseases of women and children.

A BLESSING to ladies suffering from irregularities and diseases peculiar to their sex; improved method of treatment; never fails; perfectly harmless; free from any bad effects; never makes them sick to make them well; travelers helped immediately; prices to suit the times; home in confinement. Mrs. Davies, 1228 Market st., S. F.; consult free. French regulating pink pills, $2.

DR. C. C. O'DONNELL—Office and residence, 1206 Market st., San Francisco; office hours 10 A. M. to 4 P. M. and 7 to 8 P. M.; particular attention paid to diseases of women and children.

HORSESHOER.

EDMUND GATES—Horse-shoer and blacksmith, San Leandro road, corner High st.; horses properly shod, $1.25; plain shoeing, $1; special attention paid to horses that wear out hind shoes too rapidly; light tire setting, 50c each; new steel buggy tires, per set, $5; all kinds of jobbing and repairing at reasonable rates

FOR SALE MISCELLANEOUS.

A BEAUTIFUL upright piano, never used, must be sold for cash this month. Apply 229 Telegraph ave.

FOR SALE—Six dollars will buy an album containing over four hundred stamps of all descriptions; many rare stamps; can be seen at this office.

FOR SALE or Exchange—Light spring wagon and harness; also buggy and cart. King's, Real Estate, 457 Ninth, near Broadway.

FOR SALE—A Columbus surrey in fine condition; to be seen at the owner's, N. E. cor. Twenty-first ave. and Twenty-eighth st., East Oakland.

GOOD second hand spring wagon, $31; also cart $6. 1407 San Pablo ave. x

FOR SALE—TEN R.I.P.A.N.S. for 5 cents at druggists; one gives relief.

FOR SALE—One ¾ seated road cart, cost $75; will sell for $30. Apply 690 Sycamore st.

OCULISTS.

HAYWARD G. THOMAS, M. D.; office Central Bank building, Fourteenth and Broadway; hours 10 to 4.

HAIR DRESSERS.

THEATRICAL WIGS—Artistic wig making to order. Mrs. L. C. Marvin, 1159 Washington st.

MRS. NELLIE HARRIS—Dermatologist; latest style hair dressing in all its branches; manicuring and facial massage. Room 20, Blake block annex, 516 Eleventh st.

BUSINESS OPPORTUNITIES.

PRIVATE BOARDING HOUSE (eleven rooms occupied) for sale; owner going East. Call 613 Ninth st.

LOST AND FOUND.

LOST—Sept. 13th, an English pug; tag No. 550. Return to 464 Twelfth st. and receive reward.

LOST—Gordon setter. Reward by returning to 1319 Sixth ave., East Oakland.

LOST—Lady's black serge coat and 4-years-old boy's vest; please return to 2071 San Antonio ave., cor. Willow, Alameda, and receive reward.

SPIRITUALISTS.

ATTENTION!
25c, 25c, 25c, 25c, 25c, 25c, 25c.
A Wonderful Gift Possessed Alone by
DOCTOR FLORENCE DU VALL,
World-acknowledged authority on palmistry, occult science and spirit power, who is in this city, direct from her permanent headquarters in LONDON, ENGLAND.
To Show Her Phenomenal Power
Will reduce her lowest fee to
25c FOR ONE WEEK MORE. 25c.
Regular fee positively $2 and $3 afterward.
GIVES FULL NAMES.
She positively guarantees to bring success in business speculation, etc., gives you lucky days and numbers, reunites the separated, locates and gives full particulars of absent ones, restores lost affection, makes happy marriage with the one of your choice, finds lost or stolen articles, locates buried treasures, cures drunkenness—all within 7 days; NO FAILURE. Private parlors, 332 Stockton st. Hours 10 a. m. to 8 p. m. OPEN ALL DAY SUNDAYS.
N. B.—Write if you cannot call, for thousands have been made rich, happy and healthy without ever having come to see this wonderful woman. Consultation by mail is always most successful and satisfactory.
CUT THIS OUT; IT DOES NOT APPEAR EVERY DAY.

LEANDER succeeds when others fail; no matter what your troubles may be he can help you; test and developing circles every Sunday night; five questions by mail $1. 313 Eddy st., S. F.

MRS. WEST, trance medium, consults on all business affairs; spiritual healer; card reading 25c. 1017 Franklin st.

MRS. J. J. WHITNEY, trance test medium and life reader, also medical clairvoyant; treats with revealed remedies; removes cancers without pain; treats all diseases; private sittings, $1; by letter, $2. Office, 222 Stockton st., S. F.

CLAIRVOYANTS.

MME. PORTER—Clairvoyant, card reader; born with double veil and second sight; diagnoses disease full life reading; 50c and $1; clairvoyant sittings $1.50. 126 Turk st., San Francisco.

PALMISTRY.

MRS. IRENE SMITH, teacher and reader in scientific palmistry; readings daily. 581 Twelfth st., Oakland.

CARD AND PALMISTRY—Wednesdays and Fridays, all day; every evening; ladies 25c. 319 San Pablo ave.

HYPNOTISM.

INSTRUCTION in personal magnetism and other sciences; learn to control others and cure disease; success in social business and domestic life. The College, 305 Larkin st., room 14, S. F.

DRESSMAKERS.

PROFESSIONAL DRESSMAKER—First class work at reasonable prices. Address Dressmaker, this office.

DENTISTS' DIRECTORY.

NO PAIN—Teeth filled, crowned, bridged and extracted painlessly by electricity; plates $5 up; crowns and bridges $4 up. Croome Dental Parlors, 759 Market st., San Francisco.

A FULL SET OF TEETH, $5; painless extracting; see our combination plate; thin as paper; warranted 10 years; teeth without plates; crown and bridge work our specialty; teeth implanted or transplanted; fillings, 50c; crowns, $3.50; all work painless and warranted. Chicago Dental Parlors, 21 Sixth st., S. F.

PAINLESS EXTRACTION; bridge work; New York methods at New York prices by New York Dentists, 969 Mission st., corner Sixth, San Francisco.

J. M. DUNN, D. D. S.—Dental parlors, 1103½ Broadway, rooms 14-16, Union National Bank building, Oakland, Cal.

WANTED—MISCELLANEOUS.

WANTED—To trade for a light delivery wagon. Inquire Vincent's Market, Seventh and Washington.

HAY WANTED—From thirty to fifty tons of tame oat or wheat hay; state price. J. J. Kennedy, 1214 Market st., Oakland.

A GOOD buggy horse wanted. Inquire at 611 Sixteenth st.

EDUCATIONAL AND MUSICAL.

PRIVATE LESSONS in Spanish, also English branches, at 910 Clay st. y

LEARN DRESS CUTTING—Latest improved system; full course, 12 weeks, $20; dresses made $3 up. Wallace's Dress Cutting School, 419 San Pablo ave.

FRENCH, Spanish, German (practical methods) taught by native teachers. 1375 Franklin. y

BEGINNERS on guitar and mandolin, four lessons $1. Address P. O. box 14, Oakland.

TEACHER of piano, organ, mandolin, guitar, banjo and violin. 120 Fifth st., bet. Madison and Oak sts., Oakland.

PHYSICIANS' DIRECTORY.

D. D. CROWLEY, M. D., surgeon; office Central block, 1062 Broadway, Oakland.

PHYSICAN WANTS AN INVESTIGATION.

Coroner Baldwin Will Inquire Into the Death of a Child.

Coroner Baldwin will hold an inquest to-morrow on the body of Carl Joenisch, the 9-year-old son of Herman Joenisch of West Berkeley, who died yesterday morning under peculiar circumstances.

The family live in a very humble way on University avenue, near Tenth street, Berkeley. A month ago the little boy was ill from fever, but he recovered. Later on, he had a relapse and Dr. Marconnay was summoned.

Through an interpreter, Joenisch related his story this morning. He said: "The doctor's medicine was only given twice or three times to the boy before he died. The medicine must have killed him, because he was getting along well enough until the drugs were administered. The medicines were like poison, so quickly did the boy die after he took the doses."

"These people in their grief have made such serious statements that I went at once to the Coroner and demanded an investigation," said Dr. Marconnay. "There is absolutely no foundation for the charge, and if only in fairness to myself and my reputation, an inquiry should be made."

Coroner Baldwin will make a thorough investigation of the case.

OFFICIAL RECORD.

SATURDAY, SEPTEMBER 17, 1898.

DEEDS.

Sept. 8, 1898—Edward & Catherine Wild to Jos. & Sarah Clifford, Okd, S W-15th st 125 W Henry st W 25 x S 113, being lot 26 blk G, Bay View Hd, $10.

Sept. 15, 1898—Wm. L. Jr. & Carrie W. Prather to J. M. Bartlett, Okd, S Knox av where same would be interesected by a line drawn parallel with W line Telegraph av and distant along Knox av 621.03 W from the pt of intersection of S Knox av with W line Telegraph av S 100.31 W 50 N 104.76 E 50.225 to beg, being lot 18 and E 10 ft lot 19, Knox Park, $10.

Aug. 21, 1898—John Titus to Lillian D. Kellogg wf S. I. Jr., E Okd, W cor E-11th st and 2d av NW 40 x SW 100 blk 25, Clinton, $10.

Sept. 13, 1898—Elizabeth Thomas to Jas. & Mary Leonard, Okd Anx, S 39th st 544-3 E Grove st W 40 S 100 E to a pt N 112-4 to beg, being ptn Montgomery tct No. 1, QCD, $1.

Aug. 29, 1898—Victor H. Metcalf & Wm. G. Henshaw to Henry Herman, Bklyn Tp, Lot 55, Fruitvale Glen tct, $10.

Sept. 17, 1898—Jas. & Lillie Gately to Henry A. Pleitner, Bklyn Tp, W Fremont av 640 N E-14th st N 100 W 276.14 S 100 E 276.66 to beg, being lots 29 to 32 blk A, Corrected Map Linda Rosa tct, $10.

Sept. 10, 1898—Jacob & Elizabeth Fuller to Godfrey Fuller, Bklyn Tp, 1.02 acres being at a pt in S line county road leading from Fruitvale av E to the old Redwood road, said pt being the most E cor ids fmly of F. Galindo and being a pt in center line Arroyo de San Antonio, th NW 258.8 ft SW 361 ft to center said Arroyo de San Antonio th up center of said Arroyo, NE 30.8 ft NE 176.2 ft NE 103.6 ft NE 145.4 ft to beg, being ptn A. M. Peralta ptn Ro San Antonio, $450.

Sept. 10, 1898—Godfrey Fuller to Jacob Fuller, Bklyn Tp, 1.02 acres, being at a pt in S line county road leading from Fruitvale av E to the old Redwood road and distant 258.8 ft W from the intersection of said S line of said county road with center line Arroyo de San Antonio th NW 100.2 ft SW 518 ft to center Arroyo de San Antonio, th up center of said Arroyo NE 149.7 ft NE 26 ft NE 361 ft to beg, being ptn A. M. Peralta ptn Ro San Antonio, $150.

Sept. 10, 1898—Geo. & Emma A. Gray to Hermine Ruppricht, Eden Tp, Lots 4 and 27, Pearce tct, Haywards, $2200.

Sept. 16, 1898—J. C. & Mary E. McMullen to Nellie Daniel, Bkly, E Wheeler st 133-4 N Ashby av N 34 x E 125 blk A, Suburban tct, $10.

MORTGAGES.

Sept. 14, 1898—Marie E. Farron to Andrew Downey, N Forest av 184-6 E Center or Mark st E 123 x N 102-5 blk C, map of rpty Bkly Hd Assn, Bkly, 1 note for 12 months at 10 per cent $375, 1 note for 2 years 10 per cent $375, $750.

Sept. 7, 1898—Catherine McCullough to Mary Delke, NW 13th av 67 NE E-22d st NE 33 x NW 94 blk 139, Clinton, E Okd, 1 year 5 per cent, $100.

Sept. 16, 1898—Martin and Matilda Show to Harriet L. Nye, lot 11 blk 1, Andrew Jones' sub Bklyn Tp, Bklyn Tp, 1 year 8½ per cent, $250.

Sept. 4, 1898—Augustus and Elizth Du Frat to Lewis Mattioli, N Orchard av 100 W 2d av W 50 x N 140 blk C, Stone tract, Bklyn Tp, Sept. 4, 1890, 10 per cent, $600.

DEEDS OF TRUST.

Sept. 17, 1898—Jos. and Sarah Clifford to J. West Martin and Wm. G. Henshaw trs Union Svgs Bank S W-5th st 125 W Henry st W 25 x S 113 blk G, Bay View Hd, Okd, $1,090.

Sept. 1, 1898—Owen and Alice Riley to same, N 31st 215 W West st W 50 x N 140 blk 28, Rowland tract, Okd, $475.

Sept. 16, 1898—R. L. and Nellie Daniel to R. J. McMullen and W. D. Moody trs J. C. McMullen, E Wheeler st 133-4 N Ashby av N 34 x E 125 blk A, Suburban tract, Bkly, $1,700.

RELEASES.

Marginal—J. P. Tate Sr. to Jas. and Lillie Gately, 570 m 421, lots 29 to 32 blk A, corrected map Linda Rosa tract, Bklyn Tp; lot 10 blk 2033, Rowland tract, Okd, $500.

Marginal—J. Schonfelder, Adolf Westerman and O. Muller to H. S. and August Delmel, 476 m 145, lot 3 and W ½ lot 4, amended map of sub lot 4 Coggeshall tct and a ptn of Gaskill Addn to Parsons' Golden Gate tract, Okd Anx, $100.

RECONVEYANCES.

Aug. 31, 1898—H. M. A. Miller and John D. McKee trs California Guarantee Investment Co. to John Titus, 608 d 49, lot 12 and 15 feet frontage on S line E-11th st by a depth of 100 of SE ptn of the adjoining lot 11 of fractl blk 25, on map of resub fractional blk 25, Clinton, E Okd, partial.

BILL OF SALE.

Dec. 1, 1897—Mary A. Dallas to Edson Hazen, furniture etc. in the "Davis bldg" on NW cor Washington and 11th sts, Okd, $300.

CHATTEL MORTGAGES.

Sept. 12, 1898—Chas. Lainer to Clara B. Haussler, funiture etc. at 911 Broadway, Okd, 3, 6, 9 and 12 months 10 per cent, $850.

Sept. 6, 1898—Mrs. Emer J. Sumner to Chicago Clock Co., furniture etc. at 2222 Shattuck av, Bkly, 8 months 1 per cent per month, $160.

June 20, 1898—J. F. Marshall to R. M. Jewett, cows horses etc. on the Greuell ranch, near 4 mile house, Okd Tp, Dec. 20, 1898, 2 per cent per month, $100.

CERTIFICATE OF SALE.

15,120—Aug. 18, 1898—Jas. M. Thomas and J. J. Rauer by comr to Cosmopolitan M. B. & L. Assn, lots 1, 2 and 3 and S ½ lot 4 Coggeshall tract E of San Pablo av, Okd Anx, $2,711.

LIS PENDENS.

15,522—Sept. 19, 1898—Geo. Kinsell vs. Wm. J. Laymance et al., to foreclose 473 m 125, blks I to P inclusive, map of Antisell tct, Elmhurst, Bklyn Tp, $7,500.

POWER OF ATTORNEY.

July 20, 1897—Elizabeth Thomas to Homer C. Katze, general.

SUPERIOR COURT ACTIONS.

15,504—

15,520—Department 1—Marie E. Tschurr vs. Michael A. Tschurr, divorce. Allen & Allen.

15,521—Department 2—Bank of Livermore vs. Thos. A. Gochey et al., to foreclose 473 m 165, lot 4, Mountain View tract, Murray Tp. Lots 6 and 7 Map of Villa lots adjct to Northern Addn to Town of Livermore, Murray Tp. 160 acres being the SW ¼ of Sec 25 Tp 4 S R 2 E, Murray Tp, $900. G. W. Langan.

15,522—Department 3—Geo. Kinsell vs. Wm. J. Laymance et al., as in lis pendens, $7,500. Nye & Kinsell.

ESTATES.

5,882—Department 4—L. E and M. G. Carter (mins), application for letters of guardianship, by Martin Carter, int in Es. Carter $1,600. A. N. Drown.

COMMISSIONERS SALES.

October 25, 1898—Cal. Safe Deposit & Trust Co. as trustee of the trusts created by the mortgage of the Highland Park and Fruitvale R. R., bearing date of April 15, 1893, vs. Highland Park & Fruitvale R. R., lots 5, 6, 7, blk 39, town of Clinton, E. Okd; SW E-12th st 216.50 NW Commerce st SW 100 SW to intersection with N line C. P. R. R. Co.'s right of way, th NW to the intersection with NE E-11th st NW to a point distant 175 E from SE 13th av, NE 25, th on a curve to left with radius of 56.20 ft 69.20 ft, th NE on a tangent parallel with 13th av 222 to SW E-12th st, th SE 31.03 to beg blk 39, Clinton, E Okd; NE E-12h st 225 SE 13th av SE 37 x NE 375, blk B, Clinton, Okd; N E-14th st 271-6 E 13th av N to SE-23d st E 25 S to N E-14th st W to beg, sub to rights of way, etc., E Okd; E cor E-22d st and 13th av NE 75 E 100 NE 50 SE 50 NE 175 SE 196-10 SW 314-4 NW 152-8 to beg blk 140, Clinton, E Okd; all int in strip land 16 ft wide described in deed J. V. Webster et al to Bklyn and Fruitvale R. R. Co. and recorded in 113 d 206; SE Montgomery and Union sts E 101-11½ SW to intersection with E Union st, th N 200 to beg blk N, new town of Lynn, E Okd; beg at NE cor Beulah Park ppty in S line Hopkins st at NW cor lands of Contra Costa Water Co., th SW 32 ft NW 310 ft with a radius of 520 ft curving to the left 130, th E on a curved line 205 SE 242 to beg, E Okd; S Hopkins st at NW cor lands of Redding, th on a curved line to the right with a radius of 213.72 ft 179.29 ft, th reversing said curved line with a radius of 260 ft SE 342.58 SW 35 N 639 ft, E Okd; beg at SW cor Webster Hts tract, th SE 657 ft, th W on a curved line with a radius of 217.5 ft 127 ft, th NW 535 NE 35 ft to beg, Bklyn Tp; .58 of an acre beg at a point in div line bet the lands of Dawley and Webster, distant SE 125 from SE Hopkins st, th SW 440 NW 269, th on a line curving to the left with a radius of 190 ft 300 ft, th on a tangent 245 ft SE 85 to beg, Bklyn Tp; SE Hopkins st at SW cor lands of E. C. Sessions, th SE 125, th on a curved line to the right with a radius of 190 ft 250 ft to a point in S line Hopkins st, th W 700 to beg, Bklyn Tp; S Hopkins st 34 E Fruitvale av S 108 E 116 N 65 NW to a point W to beg, with exception, Bklyn Tp; also all street front of Broadway entrance to Court railroads, franchises, etc. At 2 P. M. in House.

ATTORNEYS.

BENJAMIN F. BERGEN—Attorney and Counsellor at Law, 1003½ Broadway, Oakland, Cal.

STREET, J. F., Attorney, 803 Broadway, rooms 10 and 11; telephone blue 824.

C. R. TEBBS, Attorney-at-Law, 1003½ Broadway, rooms 26-27.

MARTIN & ROBINSON—Attorneys-at-Law, rooms 15 and 16, 921 Broadway.

BREARTY & WHITE, Attorneys-at-Law, 1004 Broadway, Oakland, Cal.

BROOKS & HARGIS, Attorneys-at-Law, Parrott bldg., San Francisco. Telephone Jessie 601.

A. A. MOORE—Attorney-at-Law, rooms 33 and 34, seventh floor, Mills building, San Francisco. Telephone 3351 red.

A. L. & P. C. BLACK—Attorneys-at-Law, Room No. 6, 957 Broadway, Oakland, Cal.; with John Yule.

PHIL M. WALSH, Attorney-at-Law, City Justices' Court building, S. E. corner Broadway and Eighth sts.

GEORGE W. LANGAN, Attorney and Counselor-at-Law, Livermore, Cal.; practices in all courts.

BEN F. WOOLNER, Attorney and Counselor-at-Law and Notary Public. 1003½ Broadway, rooms 7 and 8.

CLINTON G. DODGE, rooms 15 and 16, 906 Broadway.

FOX & GRAY, Attorneys-at-Law, Pacific Mutual building, entrance 6, fourth floor, San Francisco.

FRICK & GOODCELL, Attorneys-at-Law, Blake & Moffitt building, rooms 49-52.

GEORGE E. DE GOLIA, 967 Broadway, northeast corner of Ninth st., Oakland, room 2, telephone No. 83.

JOHNSON & SHAW, Law Office, 921 Broadway, rooms 2, 3 and 5.

MELVIN C. CHAPMAN, Attorney-at-Law, has removed to 905 Broadway, Oakland, Cal.

SNOOK & CHURCH, Attorneys-at-Law, room 2, District Attorney's office, Court House.

NYE & KINSELL, Attorneys-at-Law, 961 Broadway.

R. M. FITZGERALD, Attorney-at-Law, 854½ Broadway, rooms 1 and 2, Oakland.

SAMUEL BELL McKEE JR., Attorney-at-Law, 957 Broadway, Oakland, Cal.

NURSES.

A CAREFUL and responsible woman will care for invalids or nursing. Address 653 Seventh st.

ART.

BATTENBERG and point lace taught in five lessons; also German art embroidery, at 1402 Franklin.

CONTRACTORS AND BUILDERS

COTTON BROS. & CO., bridge builders and general contractors, engineers and builders of all kinds of bridge work; pile driving and wharf building. 478½ Tenth st., Oakland; telephone 512.

PASTURAGE.

HOME FOR HORSES—Sulphur Spring Farm, Contra Costa county; horses cared for and fed hay and grain when desired; saddle and driving horses for sale; apply for circular. A. G. Gurnett, 308 Pine st., San Francisco.

Strictly First Class.

There is one strictly first class express service in Oakland—that of the People's Express Company. The company checks baggage at your house to any point on the Southern Pacific system free of charge.

Telephone main 326. Office, northeast corner Broadway and Ninth street.

FREE LIBRARY TRUSTEES WANT MORE MONEY.

Secretary Armes Tells of the Needs of the Institution.

Cannot Run on the Levy Allowed by the City Council.

W. D. Armes, secretary of the Free Library, has issued the following statement concerning the proposed tax levy:

To the Patrons of the Oakland Public Library and Reading Rooms:—At a meeting of the Free Library Trustees held on September 17th it was decided that unless the amount allowed by the City Council for the support of this department during the current fiscal year is materially increased all reading rooms would have to be closed on and after the 1st of October, and that on and after that date the library could be kept open only on week days from 1 to 6. That you may appreciate the necessity for this action, which is taken by the Trustees with the deepest regret, and properly locate the blame for this condition of affairs, your attention is invited to the following financial statement: The average amount yearly allowed for the support of the public library and reading rooms during the past five years has been $18,433.70. By the Auditor's estimate the amount the department will receive this year, if the tax levy passed to print is adopted; will be $8,476, an amount that will probably be reduced by delinquent taxes. Last year the Council allowed us $17,848.90, but little less than the average; and as we had no reason to anticipate any decided reduction this year our expenses during July and August have been on this basis. Moreover, during March it was necessary to reinsure the library building and its contents, and, as usual, to save the city money, we insured for three years at the rate for two, arranging with the companies to pay half the premium from this year's income. Warrants for $472.50 are now outstanding on this account. Last month the Board of Health condemned the sanitary condition of the building, and improvements costing several hundred dollars were necessary. These extraordinary expenses brought the expenditures for July and August up to $4,814.37. The current expenses for September cannot be less than $1,000, so that we cannot count on a larger sum than $2,651.63 on which to support the library and reading rooms for the remaining nine months of the fiscal year. As the average monthly expenses of the library during the past five years have been $924.18 and of the reading rooms $630.67, a total of $1,554.85, any one can see that we are "confronted by a condition not a theory."

To keep both the library and the reading rooms open the entire time, even with very decided reductions of the force and diminution of the salaries, is manifestly impossible. Rents, fuel, lights and water alone would cost over $1,200, leaving less than $165 a month for papers, periodicals (all subscriptions terminate with December) and salaries. The trustees were compelled to choose between closing both library and reading rooms on December 1st and closing the reading rooms at once and keeping the library open as long as possible. As the library is a very valuable adjunct to the school department, and as the class of reading it supplies is less easily obtained by the public, the latter plan was adopted.

But to keep the library open on the present schedule of hours is impossible. Even with a reduction of the force and a material diminution of salaries the salary roll for the nine months would be $2,656, leaving but $6.63, or 73 cents a month for fuel, water, postage, printing and other necessary incidental expenses. As there is no money for lighting, the library cannot be open in the evenings. This will be a great hardship to the working people that the trustees deplore but cannot prevent.

It may be urged that still greater reductions should be made in salaries to provide for opening in the evening, but this can hardly be seriously maintained by any one who knows the fact that under the new schedule no employer will receive a salary equal to that of a policeman and that the majority will receive $30 a month or less.

In conclusion, section 136 of the charter of the city of Oakland directs that "the Council shall, on or before the first Monday of October in each year, by ordinance, fix the rate of taxes to be levied and levy the taxes upon all property, both real and personal, in the city, necessary to raise sufficient revenue to carry on the various departments of the municipal government for the current fiscal year." To carry on the library and reading rooms with anything approximating their present efficiency an income at least double that allowed is necessary.

WM. D. ARMES,
Secretary of the Board of Library Trustees.

If you had taken two of Carter's Little Liver Pills before retiring you would not have had that coated tongue or bad taste in the mouth this morning. Keep a vial with you for occasional use.

Emeryville Road House.

Accommodations for travelers; private rooms; music room. Thirty-seventh st. and San Pablo ave. Capt. Gardner prop.

Green's California Tea.

A purely vegetable remedy for pain in the back, headache, biliousness, dizziness, indigestion, flatulence and heartburn. Price 25 cents. All druggists.

The Flor De Piedmont.

Is a pure Havana cigar, popular with everybody. Ask for it. Robt. Kuerzel, manufacturer, Eighth and Broadway.

Oakland Tribune

PUBLISHED DAILY (Sunday excepted)

—at—

412, 415 and 417 EIGHTH STREET

—by the—

TRIBUNE PUBLISHING COMPANY.

WILLIAM E. DARGIE, President.

Delivered by Carrier

AT FIFTY CENTS PER MONTH.

AMUSEMENTS.

Macdonough—"Heartsease."
Dewey—"Life in London."
Alcazar—"Lend Me Your Wife" and "The First Born."
Columbia—"The Jewess."
Alhambra—High Class Vaudeville.
Comedy—"What Happened to Jones?"
Morosco's—"The Coast Guards."
Tivoli—"The Queen of Sheba."
Baldwin—"Adrienne Le Couvreur."
Orpheum—High Class Vaudeville.

PICNICS AT SHELL MOUND PARK.
September 18—Knights of Tara.
September 25—Moonlight picnic of the Nord Deutscher Verein, to 11 P. M.

Weather Forecast.

SAN FRANCISCO, Sept. 19.—Weather forecast: Partly cloudy tonight, Tuesday fair; fresh west wind.

MONDAY.......SEPTEMBER 19, 1898.

A barbers' strike is waging in the East. Cut rates are, of course, in order.

Those photographs of the principal streets of New Westminister look like views of the excavated ruins of Pompeii. The fire-king never made a cleaner sweep than he did up there as the insurance men know to the tune of about two million dollars.

The Examiner asks "where is Gage." Don't be alarmed he is around all right and in order to avoid any further worry on the part of the "Monarch" we may as well mention that on and after January 1, 1899, his address will be "The Capitol, Sacramento."

The Police Commissioners of Atlanta, Georgia, have offered a gold medal to the man on the force who gives the best answer in fifty words to the query, "What constitutes a good policeman?" Contestants for the prize had better be careful, for they are liable to set a pace that they will have to live up to afterwards.

Thirteen per cent of the American soldiers killed during the recent war were commissioned officers. That is the result of having brave fellows in charge of the regiments who say "Come" instead of "Go" as is customary with other nations. No other country in the world can show such a percentage as the one we proudly point to now.

Once again has the Coroner's office run across a case where death was due to having attempted to heal the patient by the so-called "faith cure." Surely it is time to make an example of either the individual who calls in the "healer" or else of the fakir who pretends to be able to perform a latter-day miracle. Criminal negligence can certainly be proved anyhow.

Here is an interesting incident of the war as related by the Salt Lake Tribune: "The horses of a cavalry regiment were tumbled overboard from a transport at Siboney. In the water they were confused, some swimming round and round and some out to sea—in all directions but the right one. At last the trumpeter on shore thought of his trumpet and sounded the call 'stables' whereupon every one of the swimming horses pointed its nose towards shore and all were soon safe on land."

The enormous attendance at the Metropolitan Temple, San Francisco Saturday evening when the Republican campaign was formally opened and the great enthusiasm that prevailed augurs well for the success of the ticket. The adherents of Maguire have been making the point right along that he will roll up such a huge majority in San Francisco that Gage will be unable to overcome it but, judging by the way things are looking over there now the Democrats will find that they have miscalculated. The local strife that is waging in their party ranks across the bay is going to cut a big figure when the votes are polled.

Pension Commissioner Evans has prepared an interesting table showing the number of pensioners in each State and the gross amount paid to them annually. California is well up on the list with 16,951 pensioners, receiving $2,412,231, our sister State, Oregon, having but 4,932 pensioners, who get $712,008. Up on the chilly wilds of Alaska, 65 pensioners reside and receive $8,070 each year and Tennessee, once a hotbed of the Confederacy, receives $3,732,339 for 18,434 ex-Union soldiers. Ohio leads the way with 105,364 pensioners, costing $16,136,261, and Pennsylvania is a close second with 104,376 veterans and a pay-roll of $13,164,211. Pensioners reside in 67 foreign countries, all told, and $669,862 is sent out of the country every year in that way.

THE CRY OF "SLATE."

There has been a good deal of crying of "slate" and "programme," both as regards the Republican State Convention recently held at Sacramento and the Alameda County Convention, which is in progress to-day at San Leandro. To some people the words in question mean all that is corrupt in politics, and the attempts, therefore, to unload them on the Republican party might do some damage unless the situation is explained.

What is said to be the surest indication of a slate is that just before the hour for the convention a number of the candidates drop out of the race, leaving in most instances but one man for the place. Surely there is no occasion to raise the cry of "programme" over such a circumstance. All that it amounts to is that when the hour for action arrives and the candidates make a final round-up of their strength, some of them find that they cannot possibly obtain enough votes to secure nomination, so with the two-fold object of harmony for the party and not wanting to figure as defeated candidates, they retire from the arena before a public test is taken. It is not fair, therefore, to dub those who have succeeded in securing the most individual strength, as parties to a slate, for as a matter of fact it is to their own efforts that their successful position is due.

Take the situation in Alameda County to-day for example. If the alleged slate existed, that is to say, if a certain few men had in their hands the control of the political affairs here, there would have been no occasion for the candidates said to be on the slate to do the enormous amount of work that has been performed by them in preparation for the primary and convention. As a matter of fact, every contest was fought out on its merits, and the candidates the people wanted were the successful ones—no other reason existing whatever.

Where the Democrats and the "slate" shouters make their big mistake over the matter is that they do not concede anything to organization, which, by the way, is one of the best leverages to success possessed by the Republican party. A party organization that can make things run smoothly at convention time is certainly to be commended rather than decried. The Democrats had none when they held their recent State convention at Sacramento, and the result was a hopeless jumble. They had no candidates for some offices, violent antagonisms were created throughout the State, owing to the lack of any system of apportioning the nominations, and in one notable instance, that of the nomination for Supreme Justice, they turned down one of the strongest Democrats in the State, who would most assuredly have been upon the ticket had there been any guiding influences. That nothing can run properly in this world without some head or central figure was certainly never better illustrated than in the case of a political convention.

All this talk of "slate" and "programme," therefore, in connection with the Republican conventions, is so much buncombe. The voters of Alameda county will not be humbugged by it, but will rather smile to themselves as they see the real occasion of it—it is simply one of the walls set up by the Democratic party in the hopes of throwing, if possible, an obstacle in the way of the Republican march to victory.

Editor Smith of the Kern County Echo gives the following neat endorsement of our approaching Exposition: "The people of Oakland are engaged in a laudable enterprise when they arrange for an exhibition of the products and especially the manufactures of this State. It is no exaggeration to say that the capture of Manila and the awakening of a new interest between America and the Philippines will greatly increase trade between the two countries, and this State should secure a large share of the benefit. As a preliminary, the people should know each other and their products better."

A project is on foot to establish negro colonies throughout Cuba, that is, if the final peace arrangements give us the control of the situation. There are about 17,000,000 acres of highly fertile land there awaiting cultivation, and as the climate will not permit the tilling of the soil by white people, a splendid opportunity is said to be in store for the surplusage of our colored population. The soil there too is so productive that from ten to twenty acres will furnish a competency for a family.

The report that Emil Zola is preparing to enter the priesthood sounds fishy. It is hard to reconcile the idea of the author of such a work as "Nana" being in holy orders, especially Emil Zola who of all men has seemed "of the world, worldly."

The Niles Herald wants a cannery and bank in town. Get the cannery first anyhow for when it is in operation, the residents of the place will make money so fast that a bank to keep it in will come as a natural sequence.

Teddy Roosevelt will have a rough enough ride to be Governor of New York State, for Black the incumbent, is making a vigorous canvass for renomination and as he has a been a reform Governor he has considerable solid business strength. The latest suggestion is to take Teddy out of the Governor's fight and give him the nomination for Vice-President in 1900 as a preliminary for full Presidential honors in 1904. He, however doesn't seem inclined to back down from his present candidacy as he believes in striking while the iron is hot and thinks that his present prestige is good enough to ride into office on right now.

Considering the reputation Americans have got for always being ready to fight at the drop of the hat it is remarkable how astonishingly slow Corbett and McCoy are in getting at each other. They were wrangling a year before the match was made and now it seems impossible to get them into the ring. No wonder these latter-day champions suffer in comparison with John L. Sullivan. Heenan, the Benicia Boy or Tom Sayers—in their days, a man who challenged them was accomodated just as quickly as he could get himself in shape.

The confidence the people of California have in the Valley Road is shown by the announcement that of the $3,250,000 of bonds already issued, not a dollar's worth has gone outside of the State. The demand for them is so great too that when recently it was decided to place $250,000 more on the market, applications for $1,500,000 worth poured in. The talk of the proposed overland connections is naturally enhancing the value of the securities many fold.

The decision of Judge Prewitt of Napa to the effect that in counties where the Great Register has not been cancelled, electors have a right to register up to fifteen days before election will have a big effect throughout the State if sustained by the Supreme Court to which tribunal an appeal has already been taken. The points of law he makes appear to be good and the general opinion is that he will not be reversed.

Probably not one American in a thousand knows the names of the eight islands in the Hawaiian group that have recently been added to our domain. Here they are: Hawaii, Maui, Kaui, Molokai, Lanai, Kahoolawe, Milhau, and Oaher. The Commissioners are considering a suggestion to rename the islands but it is not likely that the native namenclature will be abandoned.

Frank Mattison of Santa Cruz who was a candidate for the Board of Equalization in the Fourth District against George Arnold will be before the people anyhow next November. He has been nominated for Assessor of Santa Cruz county and judging by the way the voters of that section were endeavoring to get him on the State ticket he will have a walk-over locally.

One of the very best indications of what a big country this is in a business sense as well as everything else, is the enormous showing made by our railroads. About a million men are engaged in the business here and the total investment foots up $10,635,008,074. The gross earnings last year were $1,122,089,773 and the net earnings, $369,565,000.

The revenue cutter Grant that was sent to Alaskan waters to look for the alleged Spanish privateer, returns with the report of a fruitless search. That was the right part of the world to go on a wild-goose chase anyhow.

San Leandro is host today and needless to say her Republican guests are getting every possible attention. They never do things by halves down there.

The Savage Bachelor—The Dearest Girl—What makes you old bachelors say such horrid things? Married men do not talk that way.

The Savage Bachelor—No; we only say what the married men think.—Cincinnati Enquirer.

The World's Great
Blood Purifier is
Hood's Sarsaparilla,
Which absolutely
Cures every form of
Impure blood, from
The pimple on your
Face to the great
Scrofula sore which
Drains your system.
Thousands of people
Testify that Hood's
Sarsaparilla cures
Scrofula, Salt Rheum,
Dyspepsia, Malaria,
Catarrh, Rheumatism,
And That Tired
Feeling. Remember this
And get Hood's
And only Hood's.

SUPERVISORS FIX THE NEW COUNTY LEVY.

Prepare the Rate For Collection of the Taxes.

Routine Business Transacted By the Board This Morning.

LIQUOR LICENSES GRANTED.

Bids For a Bathhouse at the Infirmary Rejected by the County Fathers.

The Board of Supervisors met this morning and, after rejecting the bid for the County Infirmary bath house and ordering a readvertisement for bids, listened to reports which were read and placed on file.

The report of County Auditor Whidden was then taken up. First was an estimate of the necessary tax levy in the various school districts to pay the interest on the school bonds and to take up such bonds as become due in 1899.

The following are the amounts for each district, on each $100 of taxable property: Bay School District, 30 cents; Bray School District, 11 cents; Elmhurst School District, 53 cents; Fruitvale School District, 20 cents; Lorin School District, 45 cents; Newark School District, 12 cents; Niles School District, 15 cents; Piedmont School District, 20 cents; Pleasanton School District, 22 cents; Russell School District, 38 cents; Union School District, 4 cents; Valle Vista School District, 15 cents; Warm Springs School District, 12 cents; Union High No. 1, 13 cents; Union High No. 2, 12 cents; Union High No. 3, 22 cents.

Resolutions fixing a special school tax in accordance with the above estimates were then adopted.

Mr. Whidden's report of the finances of the county show $19,718,034 in receipts with a balance of $8,784.38 over the expenditures.

A license to sell liquors was granted J. T. T. Chatel on the San Leandro road near Elmhurst.

The following resolution was then adopted:

"That the Clerk be and he is hereby directed to advertise in the Oakland Enquirer that the petition from E. H. Marwedel and others asking the Board of Supervisors to establish water rates uniform with those now prevailing in the city of Oakland and other incorporated towns be fixed for hearing on November 7th."

The following liquor licenses were granted: J. F. Valadoa, Fruitvale avenue near East Fourteenth street; Hans W. Rhode, San Lorenzo; J. C. Lavin, San Lorenzo Junction; A. W. Lassen, Alvarado; J. J. Martin, Niles.

The petition of Jacob Miller to sell liquors at East Fourteenth street and Liese avenue was laid on the table because no bond accompanied it.

A resolution fixing the tax levy of Alameda county at $1.37 and a road tax of 33 cents on every $100 of taxable property outside the cities and incorporated towns was then adopted.

A communication from L. C. Morehouse, chairman of the State Board of Equalization, was read and filed. It stated that the rate of taxation ad valorem on each $100 of assessed property in the State was .468, and that a tax of 2 cents was also levied for the support of the State University, making a total of .488.

A communication from E. O. Webb, secretary of the Trustees of Union High Sevhool No. 3, asking for an appropriation of $6,000, was read and filed.

The tax levy was decided upon as follows: State revenue, .488; county general, .422; county Infirmary, .06; common school, .20; total of inside rate, $1.17.

The road and bridge fund tax was levied for the fiscal year 1898-99 at 33 cents, making a total levy for outside rate at $1.50.

The Board then adjourned.

FAULKNER TAKES GRAY'S POSITION.

Appointed to the Vacancy on the Canadian Commission.

Associated Press Dispatches by
The Tribune's Special Leased Wire.

WASHINGTON, Sept. 19.—Senator C. J. Faulkner of West Virginia was today appointed to the position on the Canadian commission made vacant by the resignation of Senator Gray when he was transferred to the Paris peace commission.

The tender of the position was made by the President today in a personal interview with Senator Faulkner, and was accepted by the latter.

WRECKER MYERS APPEARS IN COURT.

Associated Press Dispatches by
The Tribune's Special Leased Wire.

MILWAUKEE, Wis., Sept. 19.—John Harvey Myers, Secretary of the wrecked Home Building and Loan Association which went down with a crash some weeks ago, was brought before the Police Court to-day on the charge of embezzling $10,000 of the Association's funds, on complaint of George S. Cott, one of the directors. Myers waived examination, and in default of $15,000 bail was remanded to the County Jail until the next term of the municipal court. The prisoner is quite ill and was conveyed to court in a carriage.

ALGER ON A TOUR OF INSPECTION.

Associated Press Dispatches by
The Tribune's Special Leased Wire.

CINCINNATI, Ohio, Sept. 19.—Secretary Alger arrived from Detroit today, accompanied by his aide, Major Hopkins. He found awaiting him here Surgeon General Sternberg and General A. P. Ludington, Jr., of the United States Army. The Secretary's visit here is to begin a series of inspections of camps and hospitals in the West. His attention will be given to the camp and hospital at Fort Thomas today. His next visit will be to Lexington, Kentucky.

WHITE AND NEGRO SOLDIERS CLASH.

Associated Press Dispatches by
The Tribune's Special Leased Wire.

LEXINGTON, Ky., Sept. 19.—Private J. H. Whalen of the Eighth Massachusetts died at Camp Hamilton today of typhoid fever, making the sixteenth death.

General Breckenridge reviewed the troops before an immense crowd today. Secretary Alger will review them tomorrow.

There have been frequent clashes between colored immunes and white soldiers, and serious trouble is feared.

HONORS FOR THE SANTIAGO HEROES.

Associated Press Dispatches by
The Tribune's Special Leased Wire.

ST. LOUIS, Sept. 19.—The Twelfth United States Infantry, 670 officers and men, arrived today under command of Major W. H. Humphries. This regiment, which took a gallant part in the battle at El Caney, came from Montauk Point, and will be stationed at Jefferson Barracks, near this city. A reception committee took the men in hand, gave them a hearty welcome and fed them bountifully on their arrival in the city.

Later in the week the regiment will be paraded and given a public reception.

FATAL FIGHT AT A POLISH CHRISTENING.

Associated Press Dispatches by
The Tribune's Special Leased Wire.

UNIONTOWN, Pa., Sept. 19.—A Polish christening at Banning, a mining settlement near here, last night, ended in a free-for-all fight, in which knives, pistols and clubs were freely used. One man was killed and five others injured.

The man killed was Steven Ferenke, a delegate to the National Slovak Union. The names of the injured are not known. The participants in the melee fled, and the police are now after them.

BRITANNIC MAIL ROBBERS SENTENCED.

Associated Press Dispatches by
The Tribune's Special Leased Wire.

LONDON, Sept. 19.—J. W. Jago, formerly chief officer of the White Star Line steamer Britannic, and John Kilnaston, who was third officer of the same steamer, both of whom have been convicted of robbing the mails on board the Britannic, were sentenced today, the former to eight years' and the latter to one year's imprisonment at hard labor.

ANCIENT MASONIC ORDER IN SESSION.

Associated Press Dispatches by
The Tribune's Special Leased Wire.

CINCINNATI, Sept. 19.—The Order of Scotland held its twenty-first annual convention at the Scottish Rite Cathedral here today. Over 100 members were present. This lodge is the only one in the United States, and is under the jurisdiction of the Provincial Grand Lodge at Edinburgh, Scotland, and one of the oldest orders in existence. The Provincial Lodge of America has jurisdiction over Hawaii and Japan.

The regular routine business was transacted at the morning session, after which a recess was taken until 2 P. M., when the degree of the order was conferred on fifteen candidates.

CONVENTION OF BREWMASTERS.

Associated Press Dispatches by
The Tribune's Special Leased Wire.

CLEVELAND, Ohio, Sept. 19.—The annual convention of the Brewmasters of the United States commenced here to-day with a preliminary meeting of the trustees in Germania Hall. The apprentice question was discussed and the reports of the treasurer and secretary were read.

The regular business was taken up this afternoon and the principal subject discussed was the apprentice question, which President Leonhardt Michel handled at considerable length in his annual report.

About 300 members are in attendance.

During the convention, lectures will be delivered by Dr. S. Siebl of Chicago, Dr. Hautke of Milwaukee, and Dr. Wyatt of New York.

SICK MEN are no match in business for well men. To get rich a man needs Steady Nerves, Clear Brain, Pure Blood, Healthy Vigor. Hostetter's Bitters help men to get rich by bringing about these blessings

For Your Patience

In Waiting for Our

Grand Millinery Opening

We shall reward you with the most elegant display of Artistic Millinery ever brought to this city.

We're not sending out cards—but do expect you and your friends on

Wednesday--Thursday--Friday--Saturday.

Come in and see the new styles—you'll not be asked to buy.

KAHN BROS.

THE ALWAYS BUSY STORE

N. E. 12th and Washington Sts., Oakland, Cal.

Recent Deaths.

Kennedy R. Culbertson, a native of New York, aged 20 years, died Saturday at 551 Thirty-second street.

Mary Rickford Teague, a native of England, aged 69 years, died at her home on Butler avenue and Idaho street, Saturday.

Nora Annie Birdsall, a native of New York, aged 64 years, died in San Francisco last Friday. Interment will take place in Mountain View Cemetery.

LICENSED TO MARRY.

Milton G. Strong, Alameda	48
Thessa J. Wennin, Alameda	38
Albert E. Buckingham, Oakland	24
Jeanie Dobbie, Oakland	24
Louis N. David, San Francisco	21
Ida Holliday, San Francisco	21
Charles R. Kimic San Jose	25
Sophie A. Ohme, Alameda	21
Herman Cohn, San Francisco	35
Jessie R. Taylor, San Francisco	19

Arrested For Embezzlement.

SALT LAKE, Utah, Sept. 19.—John L. Sherman, said to be a clothing salesman from Oakland, California, has been arrested in this city on a telegram from W. F. Fletcher, Chief of Police of Oakland, charged with embezzlement but says an Oakland widow named Mrs. Lamall gave him $500, with which to buy a cigar store. Sherman says he will not return to Oakland without requisition papers.

A Prize With Every Purchase.
At the old store of H. Schellhaas, 408 Eleventh st.

St. George Tonic Port Enriches the Blood. For Sale at Osgoods.

Rooms For Housekeeping.
At Winsor House, corner Ninth and Washington streets. Rooms single or in suite for housekeeping; also use of kitchen, large dining room and all cooking utensils. Prices reasonable to permanent parties. Call and see. Mrs. Pritchard, prop.

Liquors For Families.
Furnished and delivered free. Purity and quality guaranteed. Landregan Bros., 912 Broadway. Telephone main 670.

No one knows better than those who have used Carter's Little Liver Pills what relief they have given when taken for dyspepsia, dizziness pain in the side, constipation, and disordered stomach

Monkey See Monkey Do.
We have imitators, but they are not originators of low prices in household goods. H. Schellhaas' old store is the place for real bargains.

Diejenigen Abonnenten,
welche das „Oakland Journal" nicht erhalten, wollen gefälligst ihre Adresse einschicken, indem die Zeitung jetzt per Post versandt wird.

Coupons Issued on All.
Oakland car lines by making $1 purchases or over at H. Schellhaas.

Money in Your Pocket.
By purchasing at the old store of H. Schellhaas.

James E. Pepper, a celebrated whisky, on sale by E. F. Thayer, 404 Eighth street.

Advertise your wants in the Tribune.

Davie & Williams, Thirteenth and Webster streets; telephone 54; coal, coke, hay and grain.

Old Bedsteads.
Chairs, tables, dishes, at 405 Eleventh st.

SAWS

We have them for Butchers and Carpenters. You know the DISSTON saw is standard. We sell them: 7 grade, 26 inch for $1.50; 12 grade, 28 inch, for $2.15. These are special prices for certain goods.

Smith Hardware Co.
1011 BROADWAY
TEL. BLUE 936.

AMUSEMENTS

MACDONOUGH THEATER.
MONDAY and TUESDAY, Sept. 19 & 20
Mr. Charles Frohman presents Mr.
HENRY MILLER
Monday Night—HEARTSEASE.
Tuesday Night—THE MASTER.
Both as recently seen at the Baldwin Theater, San Francisco.
Prices $1.50, $1.00, 75c, 50c, 25c; seats now on sale.

MACDONOUGH THEATER.
One Night, Wednesday, Sept. 21
HOYT'S
A MILK WHITE FLAG
Full of farcical hilariousness
Mary Marble, THE ORPHAN, and a host of fertile comedians and frisky female funsters
Prices $1, 75c, 50c, 25c. Seats now on sale.

DEWEY OPERA HOUSE
HARRY JACKSON, Sole Lessee and Manager
TO-NIGHT AND ALL THIS WEEK—ONLY MATINEE SATURDAY.
MR. and MRS. HARRY JACKSON
and their Stock Company in the great comedy drama,
"LIFE IN LONDON"
HARRY JACKSON AS "LEVI MOSES."
Prices: 10c, 20c and 30c; Box Seats, 50c; Matinee, 20 cents; children 10 cents; Box seats 25c.

To Chicago in 3½ Days
To New York in 4½ Days
—VIA—
CHICAGO, UNION PACIFIC
—AND—
NORTHWESTERN LINE
Through Pullman and Tourist Sleeping Cars daily.
All Meals Served a la Carte in Dining Car
FOR FULL INFORMATION, ADDRESS
R. R. RITCHIE,
General Agent, Pacific Coast
No. 2 Montgomery Street
(Palace Hotel)
Or Agent S. P. Co. San Francisco, Cal

SPECIAL RATES
—VIA—
CHICAGO, UNION PACIFIC
NORTHWESTERN LINE.

Omaha	$31.00
Kansas City	31.00
Chicago	29.00
New York	39.05
Boston	39.05

Two fast trains daily with through sleepers to Chicago without change.
Only one change to New York and Boston.
For Tickets and Sleeping Car Reservations apply to
H. V. BLASDEL, Agent,
1010 BROADWAY,
Oakland, Cal

Are You Going East?
If so, buy your tickets at your home office and incourage home industry. Berths secured and tickets sold as cheap as at San Francisco. The Rio Grande Western and the Burlington route have established an office in Oakland at No. 972 Broadway, and solicit your patronage. Remember our personally conducted Excursions leave every Thursday, passing through the grandest scenery on earth by daylight. For tickets and full information call on or address J. G. McCALL, Agent, No. 972 Broadway.

Santa Fe Route
Overland Ticket Office
1118 Broadway
OAKLAND, CAL.
1st and Second Class Pullman Sleeping Cars Leave Daily for
Denver, Kansas City, St. Louis and Chicago.
Through Tickets to all Eastern Points.
J. J. WARNER, Passenger Agent

Fall Millinery Opening
Of PATTERN HATS and BONNETS
Tuesday & Wednesday, Sept. 20-21
1898.
MRS. DURHAM, formerly with Madame Reed, would be pleased to meet her many patrons at
Miss I. E. Connor's
36 GEARY STREET
San Francisco

NEW TAX RATE ORDINANCE HAS BEEN PREPARED.

Will Be Introduced at the Council Meeting Tonight.

An Attempt to Be Made to Fix the New Levy at $1.36.

THE PLANS OF A COUNCILMAN.

Will Provide For Improvements and Give More Money to the Departments.

The City Council will hold a meeting tonight for the purpose of considering the new tax levy.

The proposed ordinance fixing the levy at $1.21 was agreed upon a few nights ago by the members of the Council. There has been some discussion over the proposed levy and the issue will again be opened by some of the members of the Council at the meeting tonight.

One of the members of the Council will introduce a new ordinance fixing the levy at $1.36. In speaking of the matter the Councilman said:

"I was one of the members of the Council to vote for a levy of $1.21. Since that ordinance has gone before the people I have changed my mind. Some of the city officials claim that they cannot run their departments on the money allowed them by the proposed levy. I am not in favor of closing up either the Free Library or the public schools. Of course, in some of the other departments cuts will have to be made. I believe that the people want the public improvements proposed by the new tax levy.

"My proposition is to meet all the points made by the opposition and fix the levy at $1.36. This sum will give us the improvements desired and at the same time will allow more money for the departments. My idea is that the people in general will be pleased with the new ordinance. I think it will be a good thing all around to fix the rate at $1.36. Of course I do not know how the other Councilmen will stand on the proposition because I have not discussed the matter with them. I can do no more than introduce the ordinance. If the Council does not stand by my proposition I will have to do the next best thing and take the old figures, for we must fix a rate. I am in hopes, however, that the matter will be settled to the satisfaction of all concerned."

ODD FELLOWS MEET IN BOSTON.

Sovereign Grand Lodge and Ladies of Rebekah in Session.

Associated Press Dispatches by The Tribune's Special Leased Wire.

BOSTON, Sept. 19.—An official welcome to the Sovereign Grand Lodge of the Independent Order of Odd Fellows was given in the Y. M. C. A. hall today. The members of the Sovereign Grand Lodge, 200 in number, and the ladies representing the order of Rebekah were escorted to the hall by committees.

J. W. Venable of Hopkinsville, Ky., grand chaplain of the Sovereign Grand Lodge, began the exercises with prayer. Charles N. Alexander of Boston, chairman of the Executive Committee of the Grand Lodge of Massachusetts, then assumed the chair, and after a few remarks announced General F. B. Appleton of the Governor's staff, who welcomed the Grand Lodge and members of the Rebekah branch in behalf of the State. Mayor Quincy spoke for the city of Boston. There were other prominent speakers. Grand Sire Fred Carleton of Austin, Tex., responded and the exercises were at an end.

The members of the Sovereign Grand Lodge marched to Copley Hall, where their secret deliberations began.

WHOLESOME ADVICE.

For People Whose Stomachs are Weak and Digestion Poor.

Dr. Harlandson, whose opinion in diseases is worthy of attention, says when a man or woman comes to me complaining of indigestion, loss of appetite, sour stomach, belching, sour watery-risings, headaches, sleeplessness, lack of ambition and a general run down nervous condition I advise them to take after each meal one or two of Stuart's Dyspepsia Tablets, allowing the tablet to dissolve in the mouth, and thus mingle with the food eaten. The result is that the food is speedily digested before it has time to sour and ferment. These tablets will digest food anyway whether the stomach wants to or not, because they contain harmless digestive principles, vegetable essences, pepsin, and Golden Seal which supply just what the weak stomach lacks.

I have advised the tablets with great success, both in curing indigestion and to build up the tissues, increase flesh in thin nervous patients, whose real trouble was dyspepsia and as soon as the stomach was put to rights they did not know what sickness was.

A fifty cent package of Stuart's Dyspepsia Tablets can be bought at any drug store, and as they are not a secret patent medicine, they can be used as often as desired with full assurance that they contain nothing harmful in the slightest degree; on the contrary, any one whose stomach is at all deranged will find great benefit from the use of Stuart's Dyspepsia Tablets. They will cure any form of stomach weakness or disease except cancer of the stomach. Full size package at druggists 50 cents or $1.00 or by mail from Stuart Company, Marshall, Michigan.

WORKMEN KILLED BY A FALLING DERRICK.

Two Laborers are Fatally Crushed and Others Badly Hurt.

Associated Press Dispatches by The Tribune's Special Leased Wire.

NEW YORK, Sept. 19.—While a gang of laborers were at work on the new athletic field adjacent to the Franciscan Sisters' Convent at Peekskill, N. Y., a large derrick fell and crushed several of the workmen. Patric Moran was instantly killed.

Jos. Nolan will die and Michael McCabe was badly injured.

FATAL STREET CAR ACCIDENT IN ENGLAND.

Associated Press Dispatches by The Tribune's Special Leased Wire.

BRADFORD, England, Sept. 19.—An electric car was derailed while descending a hill here today. Fifty persons were seriously injured. Several of them are dying.

TWO LIVES LOST IN A HOTEL FIRE.

Associated Press Dispatches by The Tribune's Special Leased Wire.

SYRACUSE, N. Y., Sept. 19.—Seven buildings in Elmwood, four miles from here, were burned to the ground early today and two men were burned to death. The men were guests of the Shephard Hotel. Loss $20,000, with $10,000 insurance.

DIED AT HAVANA OF YELLOW FEVER.

Associated Press Dispatches by The Tribune's Special Leased Wire.

NEW YORK, Sept. 19.—A dispatch to the World from Havana says:

Captain Brown of the American schooner Maryland, died on his ship in the harbor here of yellow fever. Four of the crew are down with the malady.

ONE OF WAR'S PATHETIC SCENES.

Associated Press Dispatches by The Tribune's Special Leased Wire.

SHEBOYGAN, Wis., Sept. 19.—A very affecting scene took place on the arrival of the Sheboygan contingent of the Second Wisconsin regiment of volunteers. The father, mother and sister of William J. Triers, who was a member of the regiment, but who died in Porto Rico, met the train to greet the soldier boys. Not seeing her boy leave the train, Mrs. Triers asked one of the soldiers if he knew young Triers. The mother was informed that the young man died two weeks ago and was buried at Ponce on September 4. The Triers home, which had been decorated in honor of the home-coming of the soldier, was turned into a house of mourning. The members of the family were completely overcome. Triers was a member of Company M, Oconto, and enlisted at Camp Harvey. He belonged to the regimental band and was taken sick on the march from Coame to Ponce.

M'KINLEY TALKS WITH GEN. BATES.

Associated Press Dispatches by The Tribune's Special Leased Wire.

WASHINGTON, Sept. 19.—Senator Faulkner, Charles A. Shierr, treasurer of the Cuban relief fund, and General Bates, who participated in the Santiago campaign, were among the President's callers today. The President talked at considerable length with General Bates concerning the details of the siege of the Cuban city, remarking that he had conversed with so many participants that he felt quite conversant with all the particulars of it.

TROOPS ORDERED TO FORT DOUGLAS.

Associated Press Dispatches by The Tribune's Special Leased Wire.

DENVER, Colo., Sept. 19.—A dispatch has been received at the headquarters of the Department of the Colorado from General Shafter to the effect that the Twenty-fourth Infantry has been ordered to Fort Douglas, Utah. It is thought that the regiment will arrive at Salt Lake within ten days.

GERMANY STILL PLOTS AGAINST OUR INTERESTS.

Aims to Grab One of the Philippine Islands.

The Kaiser's Eyes Fixed on Cuba's Rich Coal Deposits.

HIS MOVES TO BE CHECKMATED.

The Oregon and Iowa to Be Sent at Once to Manila to Reinforce Dewey.

Associated Press Dispatches by The Tribune's Special Leased Wire.

NEW YORK, Sept. 19.—A special to the Herald from Washington says:

As an indication that Germany has been scheming to share in the disposition of the Philippines, the authorities have learned that, acting under instructions from Berlin, the German commander-in-chief of the Asiatic station has made an exhaustive investigation of the coal deposits of the island.

He was assisted by a German engineer, who had been temporarily assigned to his squadron for the special purpose of locating coal. The engineer conducted a thorough investigation, and his report, which has been submitted to the Berlin government through Vice-Admiral Von Diedrich, shows that the best lignite deposits are located on the island of Cebu, one of the Visayas group.

This information has been received from one of the representatives of this Government in Germany, and has been considered of sufficient importance to be presented to the peace commissioners for their consideration. Officials who were interviewed regarding the matter admit that there can be only one object which would lead the Berlin government to direct such an investigation—the desire to extend German jurisdiction over the island which has the largest beds of coal best adapted for steaming purposes.

Such an island is Cebu, reports of which have been received showing that lignite of good quality is found there in large quantities. Germany would find Cebu exceedingly valuable as a coaling station, and it would obviate the necessity of establishing a coal pile at Kiao Chou, which she recently obtained.

Aware of Germany's proceedings, the authorities are taking precautions to prevent the consummation of any plan which will enable them to reach fruition. The Berlin government, by the reduction of its fleet in Manila bay, gave an indication of its desire to remain on friendly terms with this Government. While regretting the maintenance of such a large force at Manila, no protest was made by this Government and the action of Germany in reducing its naval force was entirely voluntary.

The report made by the German engineer explains to the officials why the German vessels were steaming among the islands.

It is no longer a secret that Germany is the only nation from which the Government apprehends trouble in the settlement of the Philippine question, and it is to avert the commitment of an overt act that the President determined to so strengthen Rear Admiral Dewey's command so as to make it superior to the German fleet in Asiatic waters.

The battleships Oregon and Iowa will start for Manila via Cape Horn and Honolulu next Saturday or Sunday, by which time it is expected all repairs will have been made and the fleet of colliers will be in readiness. Leaves of absence have been given to the officers until the latter part of the week, but no extensions will be given, it being desired to get the ships away without delay.

ENGLISH LORD'S ATTEMPT AT MURDER.

Associated Press Dispatches by The Tribune's Special Leased Wire.

LONDON, Sept. 19.—Edward Havens, Lord of the Manor of East Denyland, near Colchester, was remanded at Harwich today on the charge of attempting to drown his 12-year-old daughter from a quay last evening.

PRESIDENTIAL APPOINTMENTS.

Associated Press Dispatches by The Tribune's Special Leased Wire.

WASHINGTON, Sept. 19.—The following appointments were announced by the President today:

George H. Pickerell of Ohio, to be Consul at St. Nicholas; Fred P. Tustin, of Oregon, to be Commissioner of the District of Alaska, to reside at Wrangel.

YOUNG GIRL GOES TO THE ASYLUM.

Paula Luhrs, aged 16 years, a resident of Livermore, was examined by the lunacy commissioners today. She is very violent at times. She has a mania for hiding things and tearing her clothes. The girl was committed to the Stockton asylum.

PLEASING PLAYS FOR PATRONS OF THE THEATER.

Henry Miller Appears at the Macdonough for Two Nights.

"Life in London" Will Be Played at the Dewey Opera House.

A new star in the dramatic field is apt to be received with distrust until by persistent effort its right to twinkle has been fully demonstrated. More especially is this the case when the particular portion of the field to be occupied is that relegated to the romantic drama, because so many have attempted this particular branch and so few have demonstrated any right to do so. With Henry Miller, however, who will be with his company at the Macdonough to-night and to-morrow evening, this can hardly be said to apply, for he has appeared here so many times in roles of that character with companies of the highest merit, that after all it is not such an astonishing step for him to be placed at the head of his own company rather than in the leading role with a reputable stock organization. Mr. Miller's work in this line has been admired for years with Mr. Daly's company in support of Ada Rehan, with the New York Lyceum Theater Company in "The Wife," "Sweet Lavender," and other plays, and with the Empire Theater Company in "The Masqueraders," "Gudgeons," and "Sowing the Wind." The ability requisite to play the leading parts with these organizations is surely of the same quality as a star should possess, and it is quite likely it will stand the still greater demand to be made upon it in order to fill this higher position before the public.

This certainly seems to be the case with Henry Miller, who, although he is now making us his first visit at the head of his own company, is in the third year of his success in that position. The verdict of the Eastern press seems to be that his step forward has been justifiable, and he has been accepted as being fairly in the ranks of the very limited number of romantic leading actors of to-day. Of the plays he has presented, all of which are necessarily new here, the first one, "Heartsease," gained him a respectful hearing, and was given more than a hundred performances at the Garden Theater, New York. When, in obedience to the demand of a public who is ever craving novelty, he produced "The Master" last season at the same house, its run was extended to over three months, or, to speak more definitely, until the beginning of Mr. Richard Mansfield precluded the possibility of further extension of time.

The company supporting Mr. Miller has been most carefully selected by his manager, Charles Frohman, and the names are in so many instances so well known, that it would appear the unusual has happened, and the all-round excellence of a capable stock company has been retained in the exploiting of a strong and capable star.

The plays which Mr. Miller will produce are "The Master," and "Heartsease."

THE DEWEY.

At the Dewey Opera House to-night, the play will be "Life in London." This is one of the most stirring and thrilling melodramas on the stage. It is a well-written story and depicts life in the great metropolis of the world in a most realistic manner. The play is cast to the full strength of the Jackson Company and will afford a great deal of amusement through the week

THE LINSEED OIL COMPANY WRANGLE.

President Euston Says He May Address the Stockholders.

Associated Press Dispatches by The Tribune's Special Leased Wire.

ST. LOUIS, Mo., Sept. 19.—Alexander Euston, president of the National Linseed Oil Company, in an interview today, said:

"I understand that there is to be a meeting of the St. Louis stockholders of the capital stock. I do not know whether I shall be invited or not. Of course, as a stockholder, I have a right to attend. If I do, I shall move that the reporters be admitted to hear what I have to say to the stockholders of the company.

"A good deal has been said about the affairs of the National Linseed Oil Company. I believe, however, that the majority of the stockholders are disposed not to do anything rash at the present time. I think they are convinced that linseed oil is still worth something.

"You know, sometimes a very few persons make more noise than a great many. That is the situation in this case."

Mr. Euston refused to outline what he expected to say to the stockholders Tuesday evening.

LAST HONORS TO GEN. HASKELL.

Associated Press Dispatches by The Tribune's Special Leased Wire.

COLUMBUS, Ohio, Sept. 19.—The last tribute to the memory of Brigadier General J. T. Haskell was paid by Columbus this morning, and the body shipped to the National Cemetery at Arlington for interment.

The funeral was held at Trinity Episcopal Church. The church was packed with citizens, and the streets were lined. The escort consisted of local military and secret orders and the Seventeenth Infantry.

STATE MILITIA IS TO BE REORGANIZED.

Gov. Budd Has Given Orders to Proceed With the Work.

Petitions For Membership Will Be Circulated at Once.

SOME NEW GUNS ARE WANTED.

Money Due the State of California Will Be Collected at Washington.

The State Militia is to be reorganized. Plans have been made for a new regiment. An exchange says:

"A regiment, to be known as the First Infantry Regiment, N. G. C., will be formed in San Francisco this week to take the place of the one that went to Manila. The work of organization will be under the supervision of Brigadier General R. H. Warfield and his staff officers. General Warfield was given instruction to that effect yesterday afternoon by Governor James H. Budd, through Adjutant General A. W. Barrett. Later in the day Generals Barrett and Warfield had a long conference on the subject.

"The new regiment, like the one now in the Philippines, is to have twelve companies. The latter regiment left behind some twenty men to form a nucleus for the new organization. They will circulate twelve petitions, one for each of the proposed companies, among the eligible men of the city, either to-day or to-morrow, and when any petition has 100 or more signatures, the applicants will be subject to a physical examination under the direction of Dr. G. F. Hanson, Brigade Surgeon on General Warfield's staff.

"On completion of the physical examinations the petitions will be sent for approval to the Board of Location, consisting of Governor Budd and Generals Barrett and Dickinson. The men of each company, to the number of fifty or seventy-five, will then be ordered to meet for the purpose of electing company officers. This accomplished, General Warfield will call the company officers together to select a Colonel, Lieutenant Colonel and three Majors. The latter officers may be taken from outside the organization, and a keen fight is anticipated.

"It is General Barrett's desire to furnish new uniforms and equipment for the men. He has some available funds on hand now and about $75,000 is owed by the Federal Government from uniforms and other property turned over to it with the California Volunteers. General Barrett expects to leave for Washington about October 6th to expedite the payment of this account. The Government will furnish guns, and General Barrett is determined not to take the old Springfield type."

FRANK DARBY'S FIGHT FOR LIFE.

On Trial at Fresno Charged With Killing Louis Boldini.

Associated Press Dispatches by The Tribune's Special Leased Wire.

FRESNO, Cal., Sept. 19.—The trial of Frank Darby, charged with killing Louis Boldini, was commenced here today. The affair occasions considerable interest, owing to the prominence of young Darby.

Last June the young fellow went to White's bridge to kill doves. He did little hunting. Instead he remained all the afternoon in a saloon situated near the bridge. Late in the afternoon Louis Boldini, with a party, in which was Lena Castro, reached the place and went into camp. Darby, by this time intoxicated, chased the woman until she hid under the bridge. About that time Boldini, who had left camp, returned. He was shot down as he attempted to cross the bridge. He fell right above the Castro woman, and his blood flowed through the cracks in the bridge to her feet, as she crouched in hiding.

No one saw Darby fire the shot, but the evidence against him is strong. He is making a strong fight for his life, being represented by four attorneys, Lewis H. Smith, R. E. Rhodes, A. C. Williams and Frank Short. He has had a number of private detectives working up his case for him.

District Attorney Snow and E. F. Freman represent the people.

RECEPTION FOR SECRETARY ALGER.

Associated Press Dispatches by The Tribune's Special Leased Wire.

ANNISTON, Ala., Sept. 19.—The Commercial Club and the City Council will appoint committees to receive Secretary Alger on his arrival in the City of Friday. Brigadier General Frank will order a review of the men now in camp here, numbering 7,000. The health of the camp is excellent, there being but three deaths in two weeks.

There is no better way of renting your rooms or houses than by placing your advertisement on the classified page of the Tribune.

JORDAN WINS THE DELEGATES IN HIS WARD.

The Contest Was Very Keen in the Seventh.

Lynch Won in Washington and Mehrman Carried the Second.

The primary election Saturday afternoon resulted in a victory for the Jordan-Melvin ticket in the Seventh Ward and the Fisher-Mehrman ticket in the Second Ward.

The contest in these two wards was very interesting up to the minute the polls closed.

In the Seventh Ward the friends of Frank Jordan rallied to his support and pulled the ticket through. Mr. Jordan's majority in the ward was seven votes. His friends made a clean fight from the beginning to the end. The delegates on the ticket elected were very much pleased with the result. The winning of the delegation practically carried with it the nomination of Mr. Jordan.

There was much bitterness in the Second Ward contest. Fisher and Mehrman pooled their interests to make the fight against Frick and Sands. The Mehrman ticket won easily by 161 votes in the ward. However the defeated candidates took their retirement with good grace and will be supporters of the nominee of the Republican Convention.

The contest in Washington Township was a very interesting one. Lynch who was a candidate for County Superintendent of Schools made a fight against Clark who was out for the Republican nomination for Public Administrator. The battle for delegates was carried on in every town in the township. When the votes were counted it was found that Lynch carried the day by about seventy majority in the whole township.

The County Committee held a meeting last evening and canvassed the returns of the primary and declared the result.

WILD SCENE IN A MISSOURI CHURCH.

True Apostolic Zeal of a Convert Stampedes the Congregation.

Associated Press Dispatches by The Tribune's Special Leased Wire.

KANSAS CITY, Mo., Sept. 19.—During Rev. James Vernon's sermon at the Christian Church in Independence last night, Frank Keston, a hanger-on about saloons, who is known to the police, arose in the rear of the audience and announced that he wanted to join the church. "I am converted," yelled the man, with glowing eyes and disheveled hair, in a loud and husky voice.

Keston was seized by half a dozen strong hands and escorted to the front door.

The pastor had not proceeded very far, however, before the man returned and forced his way down the aisle toward the pulpit.

"I am going to take charge of this business myself," said Keston threateningly. "You people don't like me, and I am going to clean you out."

At this juncture the congregation was on the verge of a panic. Women began to scream and faint. Several men grappled with the insane man, who immediately drew a large knife and a pistol and prepared to defend himself. Amid the shrieks of women and children and threats and curses of Keston, the audience fled from the church, leaving the intruder in the building. The police were summoned and the man was subdued and taken to jail.

TO STAMP OUT YELLOW FEVER.

Associated Press Dispatches by The Tribune's Special Leased Wire.

WASHINGTON, Sept. 19.—The Surgeon General of the Marine Hospital service has about completed a system for the inspection of trains on all railroads in the district in the State of Mississippi infected with yellow fever. Inspectors have been placed upon all the roads with one exception, and this line will be supplied at an early date

The system has been established for the purpose of checking the spread of fever so far as practicable, and it is the purpose of the bureau to make it as effective in this direction as possible. Past Assistant Surgeon Stipson is in charge of the service.

NEW ORLEANS QUARANTINE.

NEW ORLEANS, La., Sept. 19.—At the Board of Health it is stated that there was no information of any other cases of yellow fever than that of Mallory Kennedy, announced on Saturday.

The United States barracks is quarantined against the city. None of the troops will be allowed to come into the city.

New Orleans is badly tied up as a result of the outside quarantines. The railroad and business community especially are suffering.

MOBILE'S PRECAUTIONS.

MOBILE, Ala., Sept. 19.—Owing to quarantine restrictions, the Louisville and Nashville Railroad Company annulled their day passenger schedule south of Mobile today. The local authorities here have established a quarantine camp at the State line and no travel from New Orleans is permitted directly, without ten days' detention.

Appointed Guardian.

Annie J. Young has been appointed guardian of the persons and estates of Edwin G. Young, Nellie C. Young, Marth E. Young, and Frederick S. Young, minors.

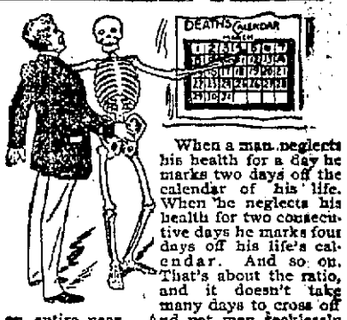

When a man neglects his health for a day he marks two days off the calendar of his life. When he neglects his health for two consecutive days he marks four days off his life's calendar. And so on. That's about the ratio, and it doesn't take many days to cross off an entire year. And yet men recklessly neglect their health for weeks at a time. It is the easiest thing in the world for the average man or woman to get good health and then keep it. It only needs a little stitch here and there. The big, dangerous maladies that threaten life are only the culmination of the little illnesses that are neglected.

If when a man feels "knocked-out," "out-of-sorts," "run-down," overworked or overworried he will resort to Dr. Pierce's Golden Medical Discovery he will soon feel bright, strong and vigorous again and able to combat all the big maladies in the doctor-books. Moreover the "Golden Medical Discovery" is a sure and speedy cure for some of the most dangerous diseases. It cures 98 per cent. of all cases of consumption. It cures nervous prostration and exhaustion. These are not mere assertions. Thousands of grateful men and women have testified to the facts, and hundreds of their names, addresses and photographs are printed in Dr. Pierce's Common Sense Medical Adviser.

"I used Dr. Pierce's Golden Medical Discovery for torpid liver and indigestion, and obtained permanent relief," writes J. A. Williams, Esq., of Mill Brook, Washington Co., Tenn.

Dr. Pierce's Common Sense Medical Adviser has had a larger sale than any other book of this class ever offered the public. This book of 1,008 pages with 300 illustrations, is full from cover to cover, of practical advice on health matters. This great book, in heavy manilla covers, is now offered FREE to whoever will send 21 one-cent stamps to pay for mailing *only*. If an elegant French cloth binding is desired, send 10 cents extra; 31 cents in all. World's Dispensary Medical Association, Buffalo, N. Y.

SHERIFF BEAT HABEAS CORPUS PROCEEDINGS.

Cadwallader Is Rushed Out of the State on a Special.

Associated Press Dispatches by The Tribune's Special Leased Wire.

STOCKTON, Cal., Sept. 19.—Charles H. Cadwallader, the Indiana bank wrecker, who was arrested in this city, where he was employed as bookkeeper at the California Navigation and Improvement Company's ticket office, under the name of Edward H. Wilber, was spirited away on a special locomotive this morning by Sheriff Simmons of Indiana, to beat habeas corpus proceedings.

A. L. Levinsky, attorney for the bank wrecker, expected an effort would be made to get the prisoner out of the State and had laid plans to prevent it, but was outwitted.

Papers for Cadwallader's extradition were signed by Governor Budd last Saturday. It was the understanding all around that habeas corpus proceedings would be brought the first thing this morning. Cadwallader was turned over to the Indiana Sheriff at 9 o'clock and a writ of habeas corpus issued as soon as a messenger could reach the court room. Levinsky drove immediately to serve the document, expecting Simmons would take the 9:22 train.

The Sheriff had chartered a special locomotive and car for $125, which was waiting some distance from the depot. The prisoner was driven in a hack at a dead run to the special, which pulled out in advance of the regular train, with orders not to stop for water until after passing Sacramento. The special has right of way to the State line.

Another Socialist Arrested.

Another Socialist has sacrificed his liberty to his belief in the right of free speech on the street corners.

Saturday evening G. H. Sheffield was on the corner of Broadway and Tenth street to give his views on the social question to the public. He had not got very far along in his peroration when the attention of Policeman Williams was attracted, and Sheffield was placed under arrest and taken to the police station.

He was released on $50 bail and this morning Judge Allen continued his case till tomorrow for complaint to be filed.

Miss Mae Helen Lewthwaite of Highland Park, East Oakland, will leave next Tuesday for an extended tour through Southern California for the benefit of her health.

Venezuelan Minister Arrives.

Associated Press Dispatches by The Tribune's Special Leased Wire.

NEW YORK, Sept. 19.—Hon. F. B. Loomis, United States Minister to Venezuela, was a passenger on the steamer Abydos, which arrived from Venezuelan ports today.

St. George Tonic Port. For Sale at Hyde's Drug Store.

Davie & Williams, Thirteenth and Webster streets; telephone 54; coal, coke, hay and grain.

Try a "want" ad in the Tribune.

It costs but a trifle to make your wants known through the medium of a Tribune classified adlet.

Piano For Sale.
At H. Schellhaas.

Strangers coming to Oakland read the Tribune classified page for houses and rooms.

To the...
Mattress Men
We make, repair, design and discount.
OAKLAND MATTRESS CO.
463 FOURTH STREET
Bet. Broadway and Washington.

PLEA TO SEND THE CHILDREN TO CHURCH.

The Rev. Marshal Law Asks Some Pointed Questions.

Wants to Know Why Little Ones Are Not Sent to Sunday School.

EXCUSES THAT DO NOT COUNT.

Pastor Wants His Flock to Make a Showing at the House of Worship.

The Rev. V. Marshal Law rector of the Church of the Advent in East Oakland has issued the following statement to members of his congregation:

"To all who receive this little paper, the Rector wishes to come with a question about their children. Have you children of the age of 5 years or more who are not in the Sunday School? If not, why not? God has given you these children to care for and train up for this world and Heaven. When you buy them shoes, clothes, and feed and shelter them, you are simply doing for them as little animals. But your children are more. They are immortal souls which shall live forever. Do you teach them prayers and hear them say them? Do you tell them about Heaven, and about Jesus Christ, the friend of little children? If not, will you not let us teach them such things in the Sunday School?

We have a charming Sunday School, and it will do you good yourself to come and see the scores of little children in it—so happy and good, listening so closely as the Rector tells them of Heaven, and raising their little hands and pointing to Heaven in some of their songs. Let your children come. Bring them yourself, or send the Rector word and he will arrange for older scholars to call for them every Sunday morning. They are not too young if they are four or five years of age, and some of them are not too young at three years. Then about yourself? Do you stay at home every Sunday? If you do, won't you just turn over a new leaf and take up your duties in the house of God? We have a Wednesday evening service at 7.30, also on Sunday evening at 7:30.

If you cannot get out to Sunday morning service you surely can to one or the other of these evening services. It is not true that you can be just as good friends of God by what you do in the way of worship at home. It answers for a straw argument to help frame an excuse, but you know it is not true. Every week is chaining you more closely with the habit of absence. Some day a sickness or an accident will claim you, and you will somehow come to hear a voice which will say "this is the end." Those who try to do their duty in public worship every week, may not be all they ought to be, but that is no excuse for your children. If you know a better, or sincerer way to walk with God, come and show us that way. Where there is a will there is a way to get to church.

IN MANY PULPITS.

The Rev. J. T. Sunderland preached yesterday at the First Unitarian Church upon the topic, "A Dream of a Better Church Coming."

The Rev. J. K. McLean and the Rev. J. H. Goodell preached yesterday at the First Methodist Church.

The Rev. J. E. Anderson of Walnut Creek occupied the pulpit of the Union Street Presbyterian Church yesterday.

President T. J. Brownson of California College conducted services at the First Baptist Church.

The women's vested choir of St. Paul's Episcopal Church has renewed its musical services. Miss Morse and Miss Mary Campbell have joined the choir.

"Why Study the Old Testament?" was the subject of the Rev. C. M. Hill's sermon at the Tenth Avenue Baptist Church.

The Rev. C. R. Brown preached at the First Congregational Church on "Christianity and Popular Amusements."

"God" was the theme of the Rev. R. F. Coyle's sermon yesterday morning at the First Presbyterian Church.

The Rev. J. W. Daniels and S. F. Langford preached yesterday at the Golden Gate Baptist Church.

The Rev. L. M. Schofield preached at the Centennial Presbyterian Church.

Prof. Jordan's Lecture.

President Jordan of Stanford University will dollver an interesting lecture Wednesday evening at the Unitarian Church on "An Imperial Republic." The affair will be under the auspices of the Starr-King Fraternity and a cordial invitation is extended to the public to be present. No admission fee will be charged.

Fairchild's Favorite Footwear

THE LATEST

THE BEST

*

Popular ...Prices

1059 WASHINGTON ST.

—AND—

Macdonough Block

REPUBLICANS MEET IN COUNTY CONVENTION.

(Continued from page 1.)

ers heralded the approach of Frank Leavitt and the "noisy Sixth." The rig was one mass of small American flags, while conspicuously in the rear floated a large silken emblem of the same design. Red badges graced the delegates' lapels. The carriage rolled into the square at San Leandro which temporarily formed the political arena, and with one continued blast from the horns hurried 'round the park course. They were greeted with a din of cheers, and soon lost in the crowd.

Among the occupants of this rolling buss were W. L. Hyde, D. Moody, M. Isaacs, Eugene Lynch, C. L. Slavin, V. Rommet, H. Osgood, Fred Graham, C. L. Ingler, William Watkinson, Frank Barnett, Fred Peterson, Frank Roach, William Keating, E. Farrell, and Eugene Voorhees.

In similar fashion came the delegates from Berkeley who are supporting the candidacy of C. H. Spear for County Recorder. This buss was drawn by two steeds and filled by ten men wearing the blue insignia of the home delegates.

Among these were J. Dowd, C. H. Burr, P. Anderson, C. D. Maloney, J. F. McNamara, A. Anderson, George R. Scott, E. McVey, C. E. Wulferdenger, and Al Larsen.

M. C. Chapman, Emil Nusbaumer, George Reed, and O. A. Lane were early on the battle field at San Leandro.

Justice Fred C. Clitt, freed from the responsibility of a personal fight, appeared vigorous in working for friends.

The collossal "Billy" Friend Jr., was busy hypnotizing all to whom he could extend that glad hand.

Dr. Pardee was the constant center of a circle of admiring friends, who extended both condolation and commendation.

Jack Cook, Billy Hennesey, H. F. Patterson, H. S. Pugh, and R. D. Ayer were prominent among the young men working for friends.

George R. Lukens arrived on the 9:40 car to fight for the Fifth Ward interests.

J. J. Hannifin was one of the busy bees among the delegates.

Judge John Yule, Judge Tappan of Alameda, Ben F. Wadler, A. A. Moore, Jr., William Pringle, Abe Leach, John W. Stetson, and Harry L. Melvin, represented the Alameda county bar.

The Second Ward caucussed early in the morning and elected Rudy Marshall chairman and H. F. Paterson secretary.

Jack Oliver has recovered from the defeat of his campaign at Sacramento. He was prominent among the workers today.

Milton Greene of San Francisco, law partner of Gavin McNab, came across the bay to carry away some of the Alameda county Republican enthusiasm.

Lorenzo D. Inskeep busied himself notifying delegates of his desire for the justiceship of Brooklyn Township.

J. Cal Ewing and A. W. Bishop began laying strings early in the morning.

Tom Robinson was another political aspirant, looking out for his personal interests.

Henry P. Dalton was often noticed in consultation with some of the wisemen of the party.

Mortimer Smith and John W. Stetson were probably as busy as any of the politicians in the hall laboring for their respective offices of Justice of the Peace of Oakland Township.

Richard B. Ayer is another man who made a strong fight for this office.

The Alameda delegation is of course making the fight for Rogers and Barber. The only fight in Alameda is for Justice of the Peace. The G. A. R. men are out for Hard while the other "push" is working tooth anr nail for Morris.

William J. Hennessey, clerk of the Police Court was early on the scene in the interests of Judge J. J. Allen whom he says is a sure winner for District Attorney.

Will T. Powers is busily engaged button-holing the several delegates in regard to his fight for City Justice.

W. H. H. Matthews of the Superintendent of Streets' office was busily engaged in the interest of Judge J. J. Allen.

Ed. M. Holland, deputy City Clerk, was working in his quiet but effective way.

Ed Griffiths the popular Reliance man was carefully rounding up Ewing votes.

President William Heitmann of the City Council and District Attorney Snook occupied front seats in the section for the Fourth Ward.

Hugo Lindermun and the Temescal delegation all wore contented smiles and were sawing wood.

Judge Allen smiled his usual smile as he shook the hand of Dr. Pardee and looked for all the world a sure winner, while his opponent, Harry Melvin wore an anxious look as he occupied the front seat in the section set apart for the Seventh Ward.

R. E. Revalk of the Acme Club took a quiet interest in the affairs of the Fifth ward.

John Stetson, during the intermission was one of the busiest of the men on the floor, and did a large amount of log rolling, which helped along his canvass for office.

Ben Woolner was the first of the delegates to make a motion.

A. A. Moore Jr. was the first to make a speech. He did it in a nice manner, too, paying a pretty compliment to Dr. Pardee, whom he characterized as the idol of the party.

Frank Barnett had a warm hand-shake for many of the county delegates, with all of whom he was acquainted.

Councilman Watkinson during the recess was the center of a crowd of good natured delegates, and he seemed to enjoy their company.

Dr. J. M. Dunn lolled back in his chair and seemed to be enjoying the exercises as he would a performance at a theater.

W. N. Friend was easily the tallest man in the convention, both when he was in his seat and on the floor.

Phil J. Walsh occupied a seat in the Third Ward section.

In speaking of the outlook for the Republican campaign this fall, Dr. Pardee today said: "I don't know anything about it. I don't pretend to predict, since the failure of my previous prophecy."

There were about fifty newspaper men in attendance. This is the largest attendance of members of the profession which ever came together at a gathering of the kind in the county. Yellow badges were in demand. Each badge of the profession was accompanied with a pin bearing a portrait of candidate Gage.

Dr. J. P. Dunn, Health Officer, seemed to enjoy himself, and laughed heartily as he followed Dr. Mehrmann about while the latter was button-holing the delegates from the outlying districts.

Superintendent of Streets M. K. Miller and Deputy City Attorney Condon were very much in evidence.

Eugene Van Court worked faithfully for Dr. Mehrmann's interests.

A. H. Breed, president of the Young Men's Republican League, and Al Williams, president of the Pondinkeys, were two of the most earnest button-holers of the convention.

SAN LEANDRO'S HOSPITAITY.

SAN LEANDRO, Sept. 19.—The little town of San Leandro did itself proud in the arrangements which it made for the Republican County Convention today. It showed that it appreciated the honor which the Republican County Central Committee had conferred upon it and that it was equal to the emergency.

All around the plaza in various places of business, the several committees had provided headquarters for the several ward and township delegations, and these headquarters were designated by large signs on cloth. In this manner the delegates were enabled to come together with ease and advantage whenever it was necessary to caucus on any subject.

Besides, in various other places, headquarters for the several senatorial and assembly districts were established.

The Press accommodations were complete, and the newspaper men were provided for in other ways, not the least of which, was the furnishing of a princely dinner which was greatly appreciated by the profession.

In a word nothing that could have been done to make the guests feel at home in San Leandro was omitted by the painstaking committees appointed by the citizens who were as follows:

Finance Committee.—B. C. Hawes, John Driver, Antone Rogers, J. S Witherell, J. W. Haas.

Hall and Decoration Committee.—John Holmgren, J. W. Haas, J. S. Witherell, J. W. McCoy, Joaquin Cunha.

Banner Committee.—John Driver, J. E. Barbeiro, E. D. Armstrong, Dugles Toffelmier, Antone Rogers Jr.

Printing Committee.—O. J. Lynch, J. S. Witherell, D. W. Perry.

Music Committee.—J. W. McCoy, Antone Lucio, Joe Silva.

Entertainment Committee.—B. C. Hawes, H. A. Morin, A. J. Santos, E. A. Watkins, John Black.

Reception Committee.—B. W. Perry, B. C. Hawes, Bud Toffelmier, J. S. Witherell, B. D. Gray, A. B. Cary, R. S. Farrelly, J. Barbeiro, L. C. Morehouse, E. B. Stone, L. J. Martin, A. C. Estes, M. V. Ritter, Dr. J. H. Miller, and W. F. Cunningham.

The Reception Committee assigned the various delegations to the following halls and the charge of the following Committeemen:

First Ward, Captain Ritter, Portuguese Hall.

Second Ward.—Dr. Miller, Odd Fellows.

Third Ward.—Frank Webber, City Hall.

Fourth Ward.—Budd Toffelmier, Portuguest Hall.

Fifth Ward.—A. B. Cary, City Hall.

Sixth Ward.—M. J. Garcia, Portuguese Hall.

Seventh Ward, J. S. Witherell, Odd Fellows.

Alameda.—B. D. Gray, Masonic Building.

Brooklyn.—E. B. Stone, Quinn's office.

Eden.—B. C. Hawes, Herrscher Building.

Washington.—L. C. Morehouse, Bank Building.

Murray.—A. C. Estes, Gas Office.

Oakland Township.—L. J. Martin, Hopper Building.

RICHARD B. AYER WITHDRAWS HIS NAME.

Before the convention had been called to order Attorney Richard B. Ayer, one of the most promising aspirants to the office of Justice of the Peace of Oakland township, withdrew from the fight. Mr. Ayer's action was one of pure loyalty to his party. He perceived a series of probable complications that would arise should he persist in his campaign, and rather than cause embarrassment to any of his friends, Mr. Ayer withdrew his name in favor of Mortimer Smith and John W. Stetson.

Pardee Speaks.

SAN LEANDRO, Sept. 19.—Dr. Geo. C. Pardee was called to the platform and made a few remarks. He said he wanted Alameda county to give the ticket a rousing majority.

WILL NOMINATE LATER.

The Forty-sixth Assembly District will hold its convention after the county convention adjourns.

LIST OF DELEGATES.

FIRST WARD.

Nineteen delegates.

Ward is as follows:

Theo Westphal	A. J. Nor
Wm. Ten Eyck	Geo. R. Stetson
W. W. Morrison	C. L. Willard
Wm. J. Hayes	J. P. Rohrbach
John Manrow	Chas. Spaulding
Wm. Long	W. J. Hennessey
C. W. Poole	A. E. Johnstone
J. W. Mott	C. Roach
A. D. Robertson	M. C. Nunan

George W. Drake.

SECOND WARD.

Twenty-four delegates.

J. L. Bromley	Jas. P. Taylor
J. L. Milton	C. C. Hill
H. F. Patterson	W. Henderson
S. W. Condon	R. M. Price
J. F. Summers	H. Harfst
G. B. Ingersol	J. H. Smith, Jr.
John Russ	David Tisch
Charles Brier	A. H. Breed
W. T. Hamilton	J. P. H. Dunn
G. E. Marshall	C. H. Dunsmoor
Jos. A. Kennedy	W. J. Hamb
L. G. Parker	R. A. Marshall

THIRD WARD.

Twenty-two delegates.

J. S. Burpee	L. S. Bixby
G. E. Randolph	L. M. Osborne
Morris Flynn	E. S. Dowdell
Geo. Fitzgerald	Fred Voorhies
W. H. J. Matthews	W. E. Griffith
M. Bock	G. S. Meredith
T. Newell	G. W. Farrington
L. A. Salzer	Marston Campbell
W. M. Owen	Geo. Samuels
Abe P. Leach	H. L. Cunningham
Chas. Maul	J. B. Wilson

FOURTH WARD.

Twenty-one delegates.

W. F. Kroll	T. F. Mock
Edwin Meese	C. E. Snook
Robert Yates	C. A. Sessions
E. B. Norton	R. W. Church
R. J. Callaghan	W. D. Heitmann
S. F. Gemmell	I. Tobriner
John Denahy	E. F. Holland
J. H. Grindley	R. C. Potts
W. S. O'Brien	O. J. Mullen
W. A. Mackay	M. A. Bernheim

H. B. Schindler.

FIFTH WARD.

Seventeen delegates.

Geo. A. Lukens	F. J. Newell
H. R. Havens	H. D. Cushing
F. B. Goodwin	D. C. Borland
Charles Roeth	J. L. Champlin
E. S. Van Court	John Laughland
W. H. Dickerson	F. M. Parcells
Byron Rutley	W. Nat Friend
Felton Taylor	George Bush

Clarence Crowell.

SIXTH WARD.

Sixteen delegates.

M. D. Hyde	Charles L. Ingler
Daniel Deody	Wm. Watkinson
Morris Isaacs	Frank Barnet
Eugene Lynch	Fred Peterson
Chas. L. Sturm	Frank Roach
Victor Rommer	Wm. Keating
Howard Osgood	E. Farrell
Fred Graham	Eugene Voorhies

SEVENTH WARD.

Twenty-six delegates.

J. W. Evans	John Yule.
A. A. Moore	John G. Greenleaf
C. E. Lombard	Henry Vogt
John F. Walker	William Jess
H. S. Pugh	Manuel Henas
James Moir	F. J. White
Harry S. Anderson	James A. Johnson
Dr. W. J. Wilcox	J. W. Watson
Ben F. Woolner	J. P. Morgan
W. W. Crane	Robert A. Jackson
J. L. Roundy	Dr. W. M. Beckwith
Frank H. Stewart	W. R. Geary
J. A. Stoner	Manuel Henas

Tie between G. E. Aitken and J. A. Crist.

OAKLAND TOWNSHIP.

Forty-nine delegates.

(East and West Berkeley.)

is made up of:

Thos. Ayden	C. H. Burr
Adam Dean	W. K. Weir
John Finn	E. Florence
Robt. Greig	H. Overstreet
W. H. Kerrison	W. H. Waste
T. R. Rickard	S. N. Wyckoff
S. P. Bartley	E. Gove
Phil Sheridan	Thos. Dowd
A. S. Anderson	J. C. Sherritt
A. L. Ott	F. M. Wilson
Jos. McClain	J. A. D. Hutton
Clarence Merrill	Arthur Elliston
Warren Cheney	H. D. Linscott
Robt. Carter	H. Cripps
H. D. Irwin	F. B. Thompson

F. W. Dorgin

GOLDEN GATE.

J. A. McPherson	Adam Arnold
John Chleon	

BAY PRECINCT.

Henry T. Burns	Archie Reman

W. J. Young.

TEMESCAL.

Robt. Forgie	A. L. Hannaford
F. W. Nunenmacher	Geo. Naismith
Alex McAdam	Frank Banducci

PERALTA.

C. E. Towne	Charles Ulrich

PIEDMONT.

W. T. Veitch	B. McDermott

William Blair

CLAREMONT.

James Davis.

ALAMEDA TOWNSHIP.

Forty-two delegates.

Ralph Hamlin	Saw. Cleveland
P. Christensen	C. F. Weeks
A. W. Cornelius	Charles Spiefer
J. L. Valentine	B. L. Fisher
Max Gundlach	H. A. Thompson
Frank Fabens	J. Bates
H. A. Todd	Louis Bosbury
W. B. Hinchman	Linwood Farmer
J. J. Pletter	J. Henry Glas
J. A. Munro	E. M. Keyes
C. J. Hammond	E. B. Bullock
Charles Frost	W. P. Dillon
E. L. Tisdale	W. W. Haskell

G. W. Emmons

The delegates from the portion west of Peru street are:

Philip Kleiman	H. L. Transue
Ed Houston	L. Shuler
Julius Magnin	John Seelieck
C. F. Day	L. P. Cranz
P. Peraca	J. B. Lanktree
F. E. Browning	L. A. Hagy
Henry Muller	Henry Tank

A. H. Hawley

BROOKLYN TOWNSHIP.

Thirteen delegates.

A. H. Cohen	H. Dimond
A. Rheda	F. M. Laing
W. Brannan	T. Sawyer
H. B. Bain	W. S. Darlevy
R. Turnbull	E. Gates
A. Lorsbach	M. Show

E. B. Stone

EDEN TOWNSHIP.

Eighteen delegates.

Haywards

A. Ramage	H. E. Brunner
A. V. Morgan	J. W. McCoy
G. F. Langan	I. B. Parsons
Joseph Gomez	Carl Mohr

San Leandro.

H. W. Meek	Henry Dotman
E. L. Webb	Henry A. Shafer
F. W. Wrede	D. C. Hawes
A. D. Cary	Jos. Herrscher
J. I. Barbeno	J. W. Haas

WASHINGTON TOWNSHIP.

Seventeen delegates.

O. J. Emery	P. G. Lowrie
A. George Jr.	R. D. Blacow
C. W. Riser	M. F. Silva
I. B. Haines	C. W. F. Bergman
T. R. Wauhab	C. F. Cockefair
C. S. Haley	H. H. Bonner
J. C. Shinn	E. E. Southwick
G. A. Cash	C. F. Horner
H. S. Henion	

MURRAY TOWNSHIP.

Fourteen delegates.

William Fallon	Charley Delmue
R. C. Feuster	David McDonald
Alfred Horswill	C. C. Holm
T. W. Harris	T. H. Silver
J. H. Schwoon	A. G. Harms
M. E. Herion	Geo. V. Taylor
H. P. Winegar	Thos. R. Knox

Total number of delegates, 298.

Necessary for a choice, 150.

POPULISTS PROTEST.

The regular People's Party County Central Committee, through its secretary, F. J. Gregory, filed with County Clerk Jordan today an affidavit and protest against the filing of certificates of nomination emanating from a pretended People's party convention.

MISSION OF THE CHURCH OUTLINED.

Rev. Mac H. Wallace Delivers an Interesting Sermon.

The Function of the Church is to Inshrine Noble Purposes.

At the Market street Congregational Church the paster, Rev. Mac H. Wallace, preached on the text 1 Peter 2-9. "But ye are a chosen generation, a royal priesthood, an holy nation, a peculiar people; that ye should shew forth the praises of him who hath called you out of darkness into his marvelous light." He said in part:

"The children of God are called by various names, a chosen generation, an holy nation, a peculiar people, a royal priesthood. We have a priesthood today as in ancient times. The heathen religions have them because their gods are malevolent and cruel, and it is considered necessary to have a priest who understands the nature and caprices of their god, to stand between him and the people and protect them from his bursts of anger.

"In the Hebrew religion a nobler and higher priesthood was brought forth. With them the priest taught of God, and the way of life, instead of being a mediator to shield the people from an angry god. In the earliest times the patriarch or head of the family was its priest, and in the event of his death the eldest son took the priesthood. In Mosaic times the Aaronic priesthood taught the people, offered sacrifices, and by symbols sought to impress great truths upon the people. Christ came as the great High Priest with one hand in God's hand and the other in man's. He applied religion so as to make men happier and wiser. His people are therefore members of the royal priesthood, who through Christ are to lead the world to God. The church can read the Assyrian and Egyptian tablets that excavations have brought to light, she can decipher ancient manuscripts, but she needs to learn the heart of man.

"The church's function is to inspire to noble purposes and create the desire for a good life. The church taught the world to care for the sick. The world has learned this lesson. She once had all the schools, now the government has taken up the task. She distributed almost all the alms at one time, now society does much of it. The church's mission is to inspire all organizations to better living and better service, not to preach politics and sociology, but to inspire every man so that he will do his duty for clean government and the uplifting of his fellow men. The Master said, 'Go home to thy friends and tell them what great things the Lord hath done for them.' Train your children in the home. The church cannot take the place of the home.

"Some say that this world is cold, cruel, hard and heartless. I know it is a brokenhearted world, and your mission and mine is to bring the glory and peace of God to men."

LETTER LIST

Adams, Edith	Alexander, Mrs K
Alvaser, J	Alexander, Arthur C
Ames, Miss Elsa	Anderson, Mrs Theo
Bademarco, Mr	Bannister, Mrs A
Bambure, George	Barker, Mrs A C
Barrett, D W	Beetle, C H
Bennett, Mrs A	Belt, Mrs Bessie
Billings, Miss E S	Bird, Miss Viola
Bishop, Mrs John	Boeppler, Fred
Bowie, Miss Emma	Brackile, Walter S
Butler, Mrs Carrie	
Carroll, Thomas	Carroll, Miss Mae
Castro, Beatrie	Clayton, Miss Alice
Colley, Miss Mary	Colby, J C
Colvin, Mrs Elinor	Cook, Miss Helen
Coon, W J	Coon, Miss Bertha
Couchot, C M	Cowles, Mr
Cowles, Mrs Frank	Crabb, Mrs Lucy
Crittenden, Dwight (2)	Cronin, Dan
	Cravereau, Mrs E (2)
Dame, Joseph (2)	Davis, Mrs Anna
Davis, J M	De Frade, Joao
De Lickes, Jeff	Mach
De Souza, Andre Per	Dodson, T H
Douart, Adolph	Donnell, Mrs A C
Downey, Peter	
Elliott, Mrs	Enterprise, Editor
Fairchild, Mrs	Fairchild, Thomas
Figueiredo, Jose Soare	Fleming, Mrs Jennie
	Flanagan, Edward
Fox, Mrs A H	Fraser, Miss Mary
Fredriksen, Andreas (4)	Fromell, Mrs C A
	Fuller, F W
Galvin, Miss	Gardner, L D
Gergens, Augusta	Getchell, S W
Gonsalves, Mr	Gosbey, Mrs G V
Griffiths, D L	Griffith, H E
Hegeden, Mrs	Hall, Miss Nettie
Haltray, David (2)	Haterius, Rev C J E
Haynes, B W (2)	Hayres, Benjamin (2)
Hayes, Rose	
Higgins, John W	Hill, Miss Rosa
Hobble, Mrs James	Holmes, C
Holliday, F L	Hoyt, Ethel
Hawkins, C G	
Jackson, W C	Jackson, William
Jacson, Henry	Jolly, Arthur R
Johnson, Annie	Johnson, Mrs F T
Johnson, J A	Johnson, N
Johnson, V Y	Jones, W L
Jones, Mrs D	Joslin, Harriet
Kane, Mr	Keen, Camelen W
Keet, Mrs M D	Kendall, Mrs A A
Kelley, Frank C	
Lang, Peter	Leeser, Willie
Lhote, Mrs C	Lindy, Mrs Maud
Littlefield, Mrs May	Lockwood, C F
Lockwood, Charles	Lukens, Mrs Lyda
Lumereau, Mrs C M	
Manus, H R	Malooney, Miss Maud
Mallagh, Mrs Belle	Mansfield, Maggie
Mandoniaio, John	Mahoney, Mrs Kate
Mann, Miss	Marshall, Mr
Martena, Mrs	Marx, Mrs Alex H
Marshall, Mrs Anna M	Martin, Sam
	Martin, Mrs Bess
Martin, Jno R	Mattos, Lizzie F
McAuley, Miss Nelly	McCarty, John W
	McCarty, Wm A
McCra, John	McDonald, Mrs Katie
McDonough, Mrs P	
McGee, Mrs T	McGee, Mrs W
McMulan, Mrs M	Mello, Antonio O
Melvenew, Miss	Michelson, Miss
Miller, Mrs Minnie	Mitchell, Mrs W J
Morgan, Miss Mary	Munro, Miss Louis
Musgrave, Mrs May	P (2)
Neilson, Miss Elna	Nevins, A S
Norton, Roy E	Norwood, Mrs
Noble, Harry Alonzo	
O'Conger, Mr	O'Connell, J
Olsen, J Henry	Oliver, Miss G
Ormsby, Mrs E D	
Pearson, Don	Pearson, Winfield
Persson, Miss Tilda	Peterson, Evelyn (2)
Porter, Mrs A	Powell, Mrs Jennie H
Power, Miss Ellen	
Pugh, Claude	
Quinlan, James	Quellero, Cesare D
Quellen, Henry C	
Richardson, Mrs Chas	Rose, J M
Scott, John W	Segler, Miss A
Sennel, P	Sellick, James
Sheldon, Miss H	Sievert, J
Smith, J W	Smith, Mrs L S
Smith, Ludwig	Smith, Ludwig C
Smith, Mrs Thos	Snyder, Miss O
Standish, G E	Stevens, Mrs G H
Stone, J J	Straub, Mrs
Stratton, Grace	Swalley, Harry
Swartz, Mrs J H	
Tarlton, C Z	Tennant, Annie
Towne, H A (2)	Trinschel, Laura
Traymore, Frank	
Tait, Martin P	
Talk, Dr	Walker, Kate
Walker, Mrs C G	Walker, Miss Minnie
Waterman, Miss Ida	
Wheeler, Capt Geo	Wheeler, Mary A
Wheeler, George	White, Miss A
Willis, Miss Alis	Wilkins, Miss Dolores
Williamson, Mrs W	
Williamson, Mrs C E	Wilde, Mr
	Williams, P S
Wilson, Mrs	Winslow, Alice M
Yungsten, Felix	

Chinese—Gin Gang Louis, Poi Yuen, Lee Yuen.

Packages—Rose Hayes, R A Pettit, Miss Tilda Persson.

WM. H. FRIEND, Postmaster.

Shell Mound Picnic.

The Knights of Tara gave a picnic at Shell Mound Park yesterday, which drew a large crowd of pleasure-seekers. The local trains and street-car lines had a busy day transporting the merry throng to and from the grounds. Many soldiers availed themselves of the privilege of entering free of charge, which was kindly offered them by Martin Walsh and John Burns, the managers of the affair. The day was spent in dancing and in out-door games and sports. The Irish step dancing by Miss Pearl Hickman, Miss Kavanagh, and Professors Keller and O'Connor attracted particular attention.

A Cat's Free Ride.

When the officials were opening a mail pouch that came from San Francisco yesterday, they were quite startled on seeing a small kitten jump from the bag and run across the floor. Their attention was first attracted to the pouch by the plaintive mewing of the small feline. It is believed that the kitten must have crawled into the pouch before it was closed up in San Francisco. Pouch and kitten were thrown on to the platform at Sixteenth street station while the train was going at a high rate of speed.

CASTORIA

For Infants and Children.

The fac-simile signature of Chas. H. Fletcher is on every wrapper.

Last Chance to Go East.

At reduced rates with personally conducted excursion will be Thursday, Sept. 22d. For full information apply at office Rio Grande Western and Burlington Route, 972 Broadway, Oakland.

Do not despair of curing your sick headache when you can so easily obtain Carter's Little Liver Pills. They will effect a prompt and permanent cure. Their action is mild and natural.

The Ora Fino Saloon; best goods. 422 Twelfth street.

Telephone 852 Blue.

Chairs, tables and dishes for rent or sale at H. Schellhaas, 409 Eleventh st.

J. L. Mayon, M. D.

Office and residence, 1069 Market street, corner Twelfth street. Hours, 2 to 4 and 7 to 8 P. M. Telephone black 1521.

Make no Mistake.

In our number, 409 Eleventh st. Best and only place for real bargains. H. Schellhaas' old store.

"Hurrah! Battle Ax has come."

Everybody who reads the newspapers knows what privation and suffering were caused in Cuba—by the failure of the supply of tobacco provided by the Government to reach the camps of the U. S. Soldiers.

Battle Ax PLUG

When marching—fighting—tramping—wheeling instantly relieves that dry taste in the mouth.

Remember the name when you buy again.

CANDIDATES' ANNOUNCEMENTS

A. K. GRIM Of Berkeley

Candidate for County Recorder

A. W. BISHOP

Announces his Candidacy for the office of City Justice of the Peace of the City of Oakland.

WM. P. COURTNEY

Independent Republican Candidate —for— ASSEMBLY

Forty-eighth District.

GEO. C. HUNT

INDEPENDENT

Republican Candidate —FOR— SHERIFF OF ALAMEDA COUNTY

Resident of Oakland 26 years and one of the Republican Deputies under Ex-Sheriff McKillican.

CHAS. W. LOGAN

Announces himself a Candidate for the office of Supervisor, Third Dist.

Subject to the decision of the Democratic Convention.

P. J. KELLER

Independent Candidate for SHERIFF

Served the people of this county ten years as Deputy without pay.

Dr. AMBROSE SANDER,

The Reliable Specialist.

608 Washington St. between 8th & 9th

Office Hours: 10 to 12 a. m. 2 to 4—7 to 8 p. m. Sundays, 10 to 12 a. m.

Diseases of Women peculiar to her delicate organization successfully and confidentially treated.

Private Diseases of both sexes a specialty.

Consultation Free. Medicine by treatment furnished free of charge.

LUMBER for SALE

Just received a large lot of 1x12 Pine Boards, suitable for Fencing, Barns, Roofing, Sheathing, etc. Will sell same very cheap. Inquire at office

PUGET SOUND LUMBER CO. First and Broadway.

LADIES' TAILORING

And Dressmaking.

Perfect Fit. Latest Designs and Modes. Fine Tailored Suits a Specialty.

E. DEAU

72 San Pablo Ave. Oakland

OVER 12,000 BOTTLES SOLD LAST YEAR OF

DR. HALL'S REINVIGORATOR

We still offer five hundred reward for any case we cannot cure. This secret remedy stops all losses in 24 hours. Enlarges small organs, cures Emissions, Impotency, Varicocele, Prematureness, Gleet, Strictures, Kidneys, Lost Vigor, Losses in the Urine, and all other wasting effects of errors of youth or excess. Sent sealed $2.00 per bottle, 3 bottles for $5.00. Guaranteed to cure any case. Call or address HALL'S MEDICAL INSTITUTE, 855 Broadway, Oakland, Cal. Send for free book.

SENIORS WIN INTER-CLASS BALL GAMES.

Heavy Football Work Begins in Grim Earnest.

Mr. and Mrs. L. L. Vorland Lose an Infant Child.

ALAMEDA HAS A SENSATION.

Two Young Men Soundly Thrashed by Brothers of San Francisco Girls.

BERKELEY, Sept. 19.—The seniors defeated the juniors in Saturday's University interclass baseball game by a score of 7 to 4, and won the series, being triumphant in every game. They will accordingly play the San Francisco champion team for the honor of inscription on the trophy cup. The game will be played here next term in March or April.

Both teams did fine work in Saturday's games, and one important result of the spirit of emulation developed during the week is a renewed interest in football, of which Coach Cochran was not slow to take advantage in the heavy football work that began to-day.

In Friday's game, R. J. Turner of the Freshmen baseball team was run into at second base and had his nose broken. Dr. D. D. Crowley, the University's surgeon, is attending him at his home, 1724 Delaware street, Berkeley, and says Turner's injury is a bad case of compound fracture.

Louis D. Ryan, the University freshman who wandered away from his rooms and was next heard from in Santa Barbara, was in Berkeley on his way to Sumner, Wash., where his home is. He says he has no recollection of anything he did from the time he left Berkeley till he reached Santa Barbara. Then he went to a doctor and told his story, and the doctor telegraphed to Ryan's brother, who at once went to Santa Barbara and brought Ryan north. He will not return to college for some time.

Saturday night Walter McIntee was arrested by Marshal Lloyd on a charge of disturbing the peace. McIntee became obstreperous at the primaries' polling place, and is now lodged in the County Jail.

An "at home" was given to the alumni of the Phi Delta Theta fraternity at the new club-house of the chapter, Saturday evening. Among those present were: Professor William Cary Jones, W. H. Anderson, D. Edward Collins, W. H. Waste, M. S. Blanchard, A. J. Redfield, George E. de Golia, F. A. Allardt, Henry A. Melvin, F. M. Randle, William Nat Friend, Frank Otis, E. Scott, W. W. Van Asdale, J. N. E. Wilson, C. T. Allardt, and C. E. Holmes

Friday evening the pupils of St Joseph's Academy gave a dramatic entertainment at Shattuck's Hall for the benefit of the Presentation Convent School. The entertainment was a pronounced success, and all who participated acquitted themselves with credit.

Dr. W. P. Schroter and Dr. S. Preno, two distinguished scientists from Zurich, Switzerland, were visitors at the University of California Friday. They are making an inspection of the different agricultural stations in the United States, and stopped at Berkeley to examine the University's agricultural department.

The infant child of Mr. and Mrs. L. L. Vorland of Tenth street and Channing way died suddenly Friday morning of congestion of the lungs.

Deputy Marshal Ehinger of West Berkeley has arrested Charles Ruden and James Case on a charge of disturbing the peace, and Charles Howard for evading the payment of railroad fares.

ALAMEDA NEWS.

The details of a scandalous occurrence on San Leandro bay near High street have just come to light, despite the efforts made to keep the affair a secret. About a week ago two girls about 16 years of age, the daughters of respectable San Francisco families, disappeared. In some way it was learned that the girls were on a vessel in San Leandro bay, and a brother of each came over here to investigate. They took a boat and approached the different vessels in the bay till they found the one they wanted. Stepping quietly on board, they proceeded to the cabin, where they found the girls and with them two young Alameda men, also of respectable families. The enraged brothers wasted no time in sparring for an opening. They pitched into the youths, gave them a good pummeling, and threw them overboard, to get out as best they might. The frightened and repentant girls were hurried home, but it is by no means certain that the Alameda youths have heard the last of their escapade.

C. Latzke, a tailor, has had E. J. Rennel arrested for disturbing the peace. Rennel, who is a letter carrier, had a couple of coats repaired by the tailor, and when he called for them a dispute arose, and Rennel walked off with the garments without paying for them. Latzke charges Rennel with using abusive language, and swore out a warrant for his arrest.

On Wednesday, September 28, Louis James of this city and Miss Alice E. Swayne of 1005 Morton street will be married at the residence of the bride's parents.

O. S. Linden, a painter, residing at 2223 Clinton avenue, fell and broke one of his legs Saturday morning. He had only recently recovered from a fracture of one of his arms.

Milton F. Strong and Miss Teresa J. Merwin of this city have been granted a license to wed.

To-night, in the Randolph building, the Democratic Central Club will meet to name delegates to be elected at the primary Tuesday.

E. A. Mudgett and Dr. T. B. Key meet to-night at the Encinal Recreation Club to play the final game in their billiard match.

The Republican delegates from Alameda to the County Convention at San Leandro went over on a special car this morning.

Oliver Young, who was shot and killed Saturday evening by C. C. Cunningham at Pendleton, Or., was an Alameda man, a brother of Edward Young of Webb avenue, and up to a year ago had been employed by Frank Furey of Park street.

A STEAMER'S RACE WITH FIREY DEATH.

Crew Battle With Burning Sulphur For Ten Days.

Associated Press Dispatches by The Tribune's Special Leased Wire.

BALTIMORE, Md., Sept. 19.—With a fierce fire raging in its three holds, the steamer Evelyn, Captain G. W. Horner, from Huelva, Spain, heavily loaded with sulphur ore, has put into its pier at Locust Point. It is remarkable that the ship and all those on board it were saved from a terrible death in mid-ocean.

When within ten days of this port flames were discovered in the cargo. The suffocating fumes made it almost unbearable for those on board, and it was thought that asphyxiation for the captain and crew was inevitable.

The seamen worked like Trojans to save their lives and the vessel. Pumps were kept working day and night, but the immense volume of water poured in upon the burning mass seemed to be of little or no service. Captain Horner crowded on all steam possible in his race for a safe harbor, and all hands were well nigh exhausted when the vessel tied up at its wharf.

The fire boat Cataract was called into service, but so far has been unable to extinguish the flames.

The Evelyn is owned by Appleby & Co., West Harplepool, England. It was consigned to Joseph R. Foard & Co., West Hartlepool, England. It gust 20.

HOTEL ARRIVALS.

Gallindo Hotel—E. L. Story, Chicago; T. Steel, Sacramento; F. Case, San Francisco; O. T. Smith, Sacramento; E. T. Scott, Redland; B. Wehieny, San Francisco; P. Silver, San Francisco; C. Smith, San Jose.

Crellin Hotel—W. E. Rice and wife, Chicago; D. Smitjer, West Side; E. A. Swift and wife, San Francisco; A. Galinette, Oakland; Mrs. Johnson, San Francisco; J. C. Davis, San Francisco; W. P. Halligan, San Mateo.

Metropole Hotel—A. A. Craney, Sacramento; D. J. Wrenn, Pleasanton; J. T. Wrenn, Pleasanton; W. Barton, San Rafael; F. Barthels, San Francisco.

Albany Hotel—J. C. Day, San Jose; T. E. Jones, San Francisco; C. M. Ryder, San Francisco; Miss M. Parsons, San Francisco; Miss E. Jones, San Francisco; Mrs. A. E. Parsons, San Francisco.

Fire Sweeps an Ohio Town.

Associated Press Dispatches by The Tribune's Special Leased Wire.

McCONNELLSVILLE, Ohio, Sept. 19.—A terrible fire broke out in the business part of this city yesterday in ware rooms owned by C. L. Barker. The warehouse was destroyed and property damaged in adjoining buildings, but by great efforts the court house and adjoining buildings were saved. As McConnellsville votes on water works today and Barker was a leader of the opposition, the fire has caused quite a sensation. Some claim that incendiaries are to blame.

Eminent Physician Dead.

Associated Press Dispatches by The Tribune's Special Leased Wire.

EVANSVILLE, Ind., Sept. 19.—Dr. Abraham M. Owens, a leading physician and surgeon of this State, is dead of heart disease. He was a native of Madisonville, Ky., and was 49 years of age. He was one of the organizers and one of the first officers of the Pan-American Medical Association, in which he has been a director and member, and a member of the Mississippi Valley Medical Society, in which he has held several offices.

FOR OVER FIFTY YEARS

Mrs. Winslow's Soothing Syrup has been used for children teething. It soothes the child, softens the gums, allays all pain, cures wind colic and is the best remedy for diarrhœa. Twenty-five cents a bottle.

The Oakland Loan Office.

Loans money on watches, diamonds, jewelry, guns, pistols and articles of every description. Sells all kinds of musical instruments at cost. Pays the highest price for old gold and silver. Now at 966 Washington street, bet. Ninth and Tenth streets.

Allen's Press Clipping Bureau,

510 Montgomery street, S. F. Established 1888. Furnishes newspaper clippings and information on all topics, business and personal.

Cot Beds, & Mattresses,

Bed lounges, sofa beds, at H. Schellhaas, 408 Eleventh st.

"My Cake Is Dough,"

Did not use Sperry's Flour.

Look For Our Number.

Name H. Schellhaas, 408 Eleventh st. Furniture and household goods.

Dr. J. P. Dunn has removed his office to new and commodious offices in the Macdonough building, Fourteenth and Broadway.

The extremely hot weather in the East has delayed Puetz's oysters for a few days.

A Beautiful Present

In order to further introduce **ELASTIC STARCH** (Flat Iron Brand), the manufacturers, J. C. Hubinger Bros. Co., of Keokuk, Iowa, have decided to **GIVE AWAY** a beautiful present with each package of starch sold. These presents are in the form of

Beautiful Pastel Pictures

They are 13x19 inches in size, and are entitled as follows:

Lilacs and Pansies.

Pansies and Marguerites.

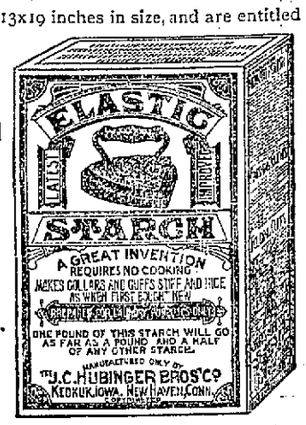

Wild American Poppies.

Lilacs and Iris.

These rare pictures, four in number, by the renowned pastel artist, R. LeRoy, of New York, have been chosen from the very choicest subjects in his studio and are now offered for the first time to the public.

The pictures are accurately reproduced in all the colors used in the originals, and are pronounced by competent critics, works of art.

Pastel pictures are the correct thing for the home, nothing surpassing them in beauty, richness of color and artistic merit.

One of these pictures will be given away with each package of **ELASTIC STARCH** purchased of your grocer. It is the best laundry starch on the market, and is sold for 10 cents a package. Ask your grocer for this starch and get a beautiful picture.

All Grocers Keep Elastic Starch. Accept No Substitute.

We throw down the gauntlet.

We defy the storekeepers of Alameda County to compete with our prices.

Let them beat this if they can.

On Saturday evening, Sept. 17th, beginning at 6 o'clock, we shall sell

1000—25c Silk Ties at 5c

1000—25c Suspenders at 5c

Boys,' Youths' and Men's Suits, Hats and Gent's Furnishing Goods—latest styles at correspondingly low prices. Don't forget the place and number:

Oakland Clothing Co.

863 BROADWAY

Between 7th and 8th Streets. OAKLAND

M. ISAACS, Prop.

SAM RUBEL, Manager. (Formerly with Joseph Harris

Fire Insurance.

FIRE PLATE GLASS ACCIDENT

In Progressive, Sound, Reliable Insurance Co's, Representing in the Aggregate over $31,000,000 of Combined Assets.

Equitable rates on preferred business. Prompt adjustment and payment of losses.

Do not fail to call and get your rate before insuring elsewhere.

Over 30 years in the insurance business.

Property owners having property to sell or buildings to rent may serve their own interests by calling at my office and giving me a list of the same.

A. J. HINDS

Real Estate and Insurance Agent, 1016 BROADWAY, (Evarts Block) Oakland

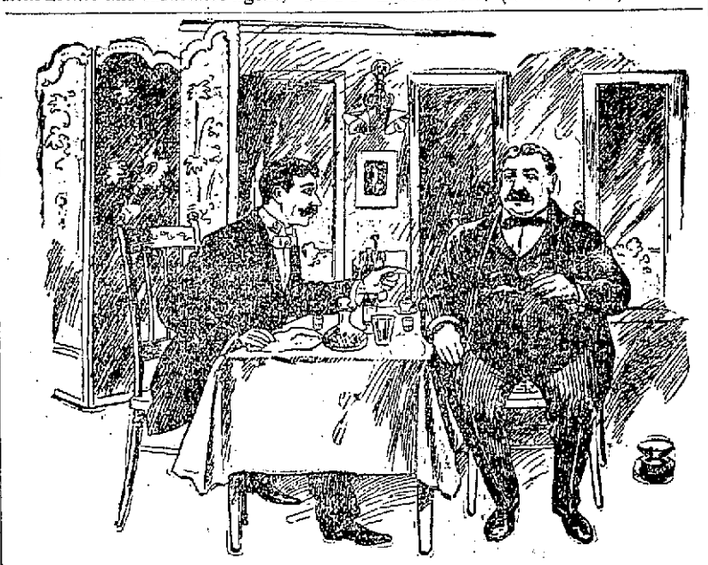

For that full feeling that comes after eating, there is a remedy, simple but effective and immediate. A Ripans Tabule—take one, swallow it and there you are. One who gets just as full in any other way is not so uncomfortable *at the time.* That sensation, to him, comes later. To prevent it take a Tabule before going to bed.

A new style packet containing TEN RIPANS TABULES in a paper carton (without glass) is now for sale at some drug stores—FOR FIVE CENTS. This low-priced sort is intended for the poor and the economical. One dozen drug stores—FOR FIVE CENTS. This low-priced sort is intended for the poor and the economical. One dozen of the five-cent cartons (120 tabules) can be had by mail by sending forty-eight cents to the RIPANS CHEMICAL COMPANY, No. 10 Spruce Street, New York—or a single carton (TEN TABULES) will be sent for five cents.

—OLDEST—

BROWN & McKINNON Merchant Tailors IN OAKLAND.

We carry a full line of desirable staple goods and latest novelties.

. . . SPRING GOODS JUST IN . . .

Evarts Block - - - 1109 BROADWAY

BOYER'S BOQUET CIGAR IS SMOKED BY ALL OAKLAND

The Oakland Paving Co.

With the benefit of twenty years' experience in a quarry, the rock from which is the hardest, toughest and most durable yet used for macadamizing in this State, will execute municipal and private contracts for all branches of street work, and will continue to fill orders for the shipment of its rock to other cities. Office—Rooms 321-322 Central Bank Building, Oakland, Cal.

LEGAL

Do Not Lose Your Vote.

Office of the County Clerk
Alameda County, Cal.

NOTICE IS HEREBY given that all citizens WHOSE NAMES ARE NOW ON THE LAST PRINTED GREAT REGISTER OF ALAMEDA COUNTY, issued October 6, 1896, and who wish to vote at the General Election to be held November 8, 1898, must if they have moved since the date of the last Presidential Election make affidavit and have their registration changed to their present place of residence.

That said transfer affidavits can be taken up to and including October 12, 1898. That deputies throughout the county are authorized to take transfer affidavits in the different towns and precincts of the county without charge. Affidavits can be sworn to before any Justice of the Peace or Notary Public.

That all who make affidavit for transfer will receive postal containing facts of entry contained in affidavit.

No person whose name is not now on the Great Register who has not since registered, can vote at the next General Election, as the last day for registration was August 15, 1898.

All voters are requested to see that they are registered in the right precinct before registration closes.

FRANK C. JORDAN,
County Clerk.

Sept. 7, 1898.

NOTICE TO PENSIONERS.

By reason of instructions recently received from the Commissioner of Pensions, it will be necessary hereafter, when appearing at this office to swear to pension vouchers, for all pensioners to exhibit their certificates and produce witnesses who are cognizant of the facts to which they testify.

In the future no deputy will be permitted to act as a witness.

FRANK C. JORDAN,
County Clerk Alameda County.

Notice to Creditors.

Estate of Elijah Price, deceased.

Notice is hereby given by the undersigned, Charles P. Gibbons, executor of the last will of Elijah Price, deceased, to the creditors of and all persons having claims against the said deceased, to exhibit them, with the necessary vouchers, within ten months after the first publication of this notice, to the said Charles P. Gibbons, executor, at the office of A. W. and W. L. Thompson, rooms 567 and 568, Parrott building, San Francisco, Cal., the same being his place for the transaction of the business of the said estate, in the city and county of San Francisco, State of California.

CHARLES P. GIBBONS,
Executor of the last will of Elijah Price, deceased.

Dated, Oakland, Cal., August 22nd, 1898.

Notice to Creditors.

Estate of James Johnson, deceased.

Notice is hereby given by the undersigned, executrix of the last will and testament of James Johnson, deceased, to the creditors of and all persons having claims against the said deceased, to exhibit them, with the necessary vouchers, within ten months after the first publication of this notice, to the said executrix, at her residence on Claremont avenue, North Temescal, in the city of Oakland, county of Alameda, State of California, which said residence and place the undersigned selects as her place of business in all matters connected with the said estate of James Johnson, deceased.

CATHERINE C. JOHNSON,
Executrix of the last will and testament of James Johnson, deceased.

Dated Oakland, August 22nd, 1898.

IF YOU WISH

To enjoy the day properly you must order your Sunday dinner from

L. C. BEEM,

New City Market,

S. E. Cor 12th & Washington Sts

TELEPHONE 853

The PIONEER FRENCH BAKERY

M. & J. LONGE, Proprietors.
N. E. Corner Tenth and Webster Sts.
OAKLAND, CAL.

First quality French bread delivered to all parts of Oakland, Berkeley and Alameda. Loaves made to order for camping parties. French rolls made to order.

PROCLAMATION.

State of California,
Executive Department,
Sacramento, July 30, 1898.

Whereas, The Legislature of the State of California, at its thirty-second session, beginning on the fourth day of January, A. D. 1897, two-thirds of all the members elected to each of the two houses of said Legislature voting in favor thereof, proposed the following described amendments to the Constitution of the State of California, to-wit:

AMENDMENT NUMBER ONE.
(Being Senate Constitutional Amendment No. 41.)

A resolution to propose to the people of the State of California an amendment to section eighteen of article eleven of the Constitution, in relation to revenue and taxation, by which it is proposed to amend said section to read as follows:

Section 18. No county, city, town, township, board of education or school district shall incur any indebtedness or liability in any manner or for any purpose exceeding in any year the income and revenue provided for it for such year, without the assent of two-thirds of the qualified electors thereof, voting at an election to be held for that purpose, nor unless before, or at the time of incurring such indebtedness, provision shall be made for the collection of an annual tax sufficient to pay the interest on such indebtedness as it falls due, and also provision to constitute a sinking fund for the payment of the principal thereof on or before maturity, which shall not exceed forty years from the time of contracting the same; provided, however, that the city and county of San Francisco may at any time pay the unpaid claims with interest thereon for materials furnished to and work done for said city and county during the forty-third and forty-fourth fiscal years, out of the income and revenue of any succeeding year or years; provided, that any and all claims for making, repairing, altering, or for any work done upon or for any material furnished for any street, lane, alley, court, place or sidewalk, or for the construction of any sewer or sewers in said city or county are hereby excepted from the provisions of this section; and in determining any claim permitted to be paid by this section, no statute of limitations shall apply in any manner; and provided further, that the city of Vallejo, in Solano county, may pay its existing indebtedness incurred in the construction of its water-works, whenever two-thirds of the electors thereof voting at an election held for that purpose, shall so decide. Any indebtedness or liability incurred contrary to this provision, with the exception hereinbefore recited, shall be void.

AMENDMENT NUMBER TWO.
(Being Senate Constitutional Amendment No. 16.)

A resolution proposing to the people of the State of California an amendment to the Constitution of the State, by adding a new section, to be known and designated as section seven and one-half, article eleven thereof, providing for the framing, by the inhabitants of counties, of local county government acts for their own government. The said proposed new section to read as follows:

Section 7½. The inhabitants of any county may frame a county government act for their own government, relating to the matters hereinafter specified, and consistent with, and subject to, the Constitution and laws of this State, by causing a board of fifteen freeholders, who have been, for at least five years, qualified electors of such county, to be elected by the qualified electors of such county, at any general or special election, whose duty it shall be, within ninety days after such election, to prepare and propose a county government act for such county, which shall be signed in duplicate by the members of such board, or a majority of them, and returned, one copy thereof to the Board of Supervisors or other legislative body of such county, and the other copy to be sent to the Recorder of deeds of the county. Such proposed county government act shall then be published in two papers of general circulation in such county, or if there be not two such papers, then in one only, for at least twenty days, and within not less than thirty days after such publication it shall be submitted to the qualified electors of such county, at a general or special election, and if a majority of such qualified electors voting thereon shall ratify the same, it shall thereafter be submitted to the Legislature for its rejection or approval, as a whole, without power of alteration or amendment, and if approved by a majority of the members elected to each house it shall be the county government act of such county, and shall in such case become the organic law thereof and supersede any existing county government act, and all amendments thereof, and all special laws inconsistent with such county government act.

A copy of such county government act, certified by the President of the Board of Supervisors or other legislative body of such county, and authenticated by the seal of such county, setting forth the submission of such county government act to the electors and its ratification by them, shall be made in duplicate and deposited, one in the office of the Secretary of State, the other, after being recorded in the office of the Recorder of deeds in the county, among the archives of the county.

All courts shall take judicial notice thereof. The county government act so ratified may be amended, at intervals of not less than two years, by proposals therefor, submitted by the legislative authority of the county, to the qualified electors thereof, at a general or special election held at least forty days after the publication of such proposals for twenty days in a newspaper of general circulation in such county, and ratified by at least three-fifths of the qualified electors voting thereon, and approved by the Legislature as herein provided for the approval of the county government act. In submitting any such county government act, any alternative article or proposition may be presented for the choice of the voters, and may be voted on separately without prejudice to others.

It shall be competent in all county government acts framed under the authority given by this section, to provide for the manner in which, the times at which, and the terms for which the several township and county officers, other than Judges of the Superior Court, shall be elected and appointed; for their compensation; for the number of such officers, for the consolidation or segregation of offices, for the number of deputies that each officer shall have, and for the compensation payable to each of such deputies, for the manner in which, the times in which and the terms for which the members of all boards of election shall be elected or appointed; and for the constitution, regulation, compensation and government of such boards, and of their clerks and attaches; also, to prescribe the manner and method by which all elections by the people shall be conducted; and may in addition determine the tests and conditions upon which electors, political parties and organizations may participate in any primary election.

Whenever any county has, in the manner and method herein pointed out adopted any county government act, and the Legislature as aforesaid, the directions of sections four and five of this article providing for the uniformity of a system of county governments throughout the State, and likewise providing for the election and appointment of officers, and the regulation of their compensation, shall not apply. Said county government act shall, as to any of the matters hereinabove provided for and declared by such county government act, not be subject to any law or amendment enacted by the Legislature, except by amendment first submitted to the electors and ratified in the manner hereinabove set forth.

AMENDMENT NUMBER THREE.
(Being Senate Constitutional Amendment No. 44.)

A resolution proposing to the people of the State of California an amendment to the Constitution of the State, by adding a new section, to be known and designated as section five and one-half, article six, thereby providing for the organization of a court, to be known as the Court of Claims. The said proposed new section to read as follows:

Section 5½. The Court of Claims shall consist of any three Judges of the Superior Court, who may be requested by the Governor to hold court at the regular terms thereof. The Court of Claims shall have exclusive jurisdiction to hear and determine all claims of every kind and character against the State, under such laws as may be passed by the Legislature, and its judgment thereon shall be final. The terms of the Court of Claims shall be held as follows:

In the city of Los Angeles, commencing on the second Monday of March;

In the city and county of San Francisco, commencing on the second Monday in July, and

In the city of Sacramento, commencing on the second Monday of November of each year.

The Judges holding such term of court shall receive no extra compensation therefor, but shall receive their actual expenses, to be paid out of the general fund of the State Treasury. The Legislature shall enact all laws necessary to organize such court, to provide the procedure thereof and to carry out the provisions of this section.

AMENDMENT NUMBER FOUR.
(Being Assembly Constitutional Amendment No. 37.)

A resolution to propose to the people of the State of California an amendment to the Constitution of the State, amending article eleven, by adding a new section thereto, to be known as section number five and one-half, relating to consolidated city and county governments. The said proposed new section to read as follows:

Section 5½. The provisions of section four and five of this article shall not, nor shall any legislation passed pursuant thereto, apply to any consolidated city and county government, now existing or hereafter formed, which shall have become, or shall become, organized under section seven, or secure a charter under section eight of this article.

AMENDMENT NUMBER FIVE.
(Being Assembly Constitutional Amendment No. 36.)

A resolution to propose to the people of the State of California an amendment of section fifteen and section sixteen of article five of the Constitution of the State of California, by which it is proposed to amend said sections to read as follows:

Section 15. A Lieutenant Governor shall be elected at the same time and place and in the same manner as the Governor, and his term of office and his qualifications shall be the same. He shall be President of the Senate, but shall only have a casting vote therein.

Section 16. In case of the impeachment of the Governor, or his removal from office, death, inability to discharge the powers and duties of his office, resignation or absence from the State, the powers and duties of the office shall devolve upon the Lieutenant Governor for the residue of the term, or until the disability shall cease. And should the Lieutenant Governor be impeached, displaced, resign, die or become incapable of performing the duties of his office, or be absent from the State, the President pro tempore of the Senate shall act as Governor until the vacancy in the office of Governor shall be filled at the next general election when members of the Legislature shall be chosen, or until such disability of the Lieutenant Governor shall cease. In case of a vacancy in the office of Governor for any of the reasons above named, and neither the Lieutenant Governor nor the President pro tempore of the Senate shall succeed to the powers and duties of Governor, then the powers and duties of such office shall devolve upon the Speaker of the Assembly, until the office of Governor shall be filled at such general election.

AMENDMENT NUMBER SIX.
(Being Assembly Constitutional Amendment No. 38.)

A resolution to propose to the people of the State of California an amendment to section six, article nine of the Constitution of the State of California, relating to grammar schools, by which it is proposed to amend said section to read as follows:

Section 6. The public school system shall include primary and grammar schools, and such High schools, evening schools, Normal schools and technical schools as may be established by the Legislature or by municipal or district authority, but the entire revenue derived from the State school fund, and the State school tax, shall be applied exclusively to the support of primary and grammar schools. Grammar schools shall include schools organized in a school district, or union of school districts, having more than one thousand inhabitants, in which a course of study shall be taught which will prepare pupils to enter the agricultural, mining or scientific department of the University of California.

AMENDMENT NUMBER SEVEN.
(Being Assembly Constitutional Amendment No. 24.)

A resolution to propose to the people of the State of California an amendment to section two of article four of the Constitution, in relation to sessions of the Legislature, by which it is proposed to amend said section to read as follows:

Section 2. The sessions of the Legislature shall commence at twelve o'clock meridian on the first Monday after the first day of January next succeeding the election of its members, and shall be biennial unless the Governor shall in the interim convene the Legislature by proclamation. The Legislature shall then remain in session for twenty-five days, after which it must adjourn to some date not less than thirty nor more than sixty days from the time of adjournment. If the two houses fail to agree upon a time at which they will resume their session, the Governor shall, by proclamation, fix a date for such reconvening, which shall be within the limits above prescribed. Upon re-assembling, the Legislature shall complete its session. No pay shall be allowed to members for a longer period than seventy-five days, and no bill shall be introduced in either house, except at the first twenty-five days of the session, without the consent of three fourths of the members thereof.

Now, therefore, pursuant to the provisions of the Constitution, and an act of the Legislature of the State of California, entitled "An act to provide for the submission of proposed amendments to the Constitution of the State of California, to the qualified electors for their approval," approved March 7, A. D. 1893, the above described amendments are hereby published and advertised to be voted upon, by ballot, by the qualified electors of the State, at the election to be held throughout this State on

TUESDAY, NOVEMBER 8, A. D. 1898.

The said proposed amendments are to be separately voted upon in manner and form as follows:

Each ballot used at such election must contain written or printed thereon the following words, whereupon the voter may express his choice as provided by law:

Amendment Number One, being Senate Constitutional Amendment No. 41, (exempting certain claims against the city and county of San Francisco, and the existing indebtedness of the city of Vallejo for the construction of its water works from the provisions of the Constitution requiring such claims to be paid from the income and revenues of the year in which they were incurred.) For the Amendment?	Yes	No
Amendment Number Two, being Senate Constitutional Amendment No. 10, (providing for framing local county government acts, by inhabitants of counties for their government.) For the Amendment?	Yes	No
Amendment Number Three, being Senate Constitutional Amendment No. 44, (providing for the creation of a Court of Claims to determine claims against the State, and to consist of three Superior Judges designated by the Governor to serve without extra compensation.) For the Amendment?	Yes	No
Amendment Number Four, being Assembly Constitutional Amendment No. 37, (exempting consolidated cities and counties, organized or to be organized, or holding a charter under the Constitution, from certain legislation in relation to counties.) For the Amendment?	Yes	No
Amendment Number Five, being Assembly Constitutional Amendment No. 36, (relating to office of Governor, providing for succession thereto in certain cases and removing disability of Lieutenant Governor from holding other office during term.) For the Amendment?	Yes	No
Amendment Number Six, being Assembly Constitutional Amendment No. 38, (relating to and defining grammar schools.) For the Amendment?	Yes	No
Amendment Number Seven, being Assembly Constitutional Amendment No. 34, (providing for adjournment of Legislature for not less than thirty nor more than sixty days during each session.) For the Amendment?	Yes	No

Witness my hand and the Great Seal of the State of California, the day and year herein first above written.

JAMES H. BUDD,
Governor.

Attest:
(Seal) L. H. BROWN,
Secretary of State.

LOUISVILLE RESTAURANT

—French and Family Dinners—

BANQUETS, PARTIES,

LADIES' DEPARTMENTS.

Open Till 12 P. M.

910 BROADWAY John Slavich

GOLDBERG BOWEN & CO.

If the average Oaklander would take the bother, it wouldn't require much time, to compare the prices he pays for food with what is charged here our business would grow apace.

SPECIAL SAVING SALE.

Monday Tuesday Wednesday

Butter—cut up by the pound 25c
This butter was made in June, when grass was at its best

Tea Mandarin Nectar, Oolong, Phenix Chop, Ceylon, Accombra garden reg'ly 60c pound 50c
These teas are reputation makers for us as well as for those who serve them

Cocoanut, dessicated and shredded
Schepp's regularly 30c lb 22½c
Dunham's " 25c lb 20c
Make custards, cakes and pyramids

Cherries in maraschino 60c
regularly 70c quart
The perfection of preserving cherries
Served as a side dessert

Chocolate *Menier* yellow label 45c, green label 65c
regularly, lb 45c 65c
special, lb 40c 60c
For eating or drinking

Capsules—*Anker's* bouillon 25c
regularly 30c box of ten
Their vegetable flavor gives a delightful taste other beef tea extracts do not possess

Pineapple—*Booth's* sliced 20c
regularly 25c tin
No eyes, no cores, nothing but the fresh flavor of the pineapple
Singapore whole, same price

Peach brandy—reg'ly $1.25 90c
An appetizing remedy for ills of the stomach

Port and sherry 3 bots $2
regularly $1 bottle—imported
Pure of course. Old. Good as the price, one dollar, would indicate.

Toilet soap—regularly 25c box 20c
Three cakes of good soap with delicate odor, looks smells and washes like imported, but it's made in America

Stove mits—reg'ly 25c 15c
Dauber free with each mit. The stove will be polished oftener, look better and last longer if the mit is handy

Window screens—reg'ly 25c 20c
Eighteen inches high—open to 24 inches wide

Cigars arrived by express
The first Havana cigars to arrive since the war ended are here. All sizes of Africanas, freshly made of vuelta abajo tobacco, a rare treat these days

We are now showing the finest lot of El Reposo we've had since the war begun. They're made of all Havana tobacco bought since the port opened. El Reposo will soon come to the front

Mail orders entitled to these prices if posted not later than Wednesday.
432 Pine 215 Sutter 2506 California San Francisco.
1075 Clay between Eleventh and Twelfth Oakland.

RESULT OF SUNDAY SPORTING EVENTS.

The Olympics Win the Fine Baker & Hamilton Trophy.

The Oakland baseball team suffered defeat at Watsonville yesterday. When the ninth inning had closed the score was 3 to 1 in favor of the home men. Following is the score:

RUNS BY INNINGS.

Watsonville	0	1	0	2	0	0	0	0	*—3
Base hits	0	1	2	1	0	0	0	0	*—4
Oakland	0	0	0	1	0	0	0	0	0—1
Base hits	1	0	0	2	2	0	0	0	1—6

SUMMARY.

Two-base hit—Held. Left on bases—Oakland 4, Watsonville 4. Double play—Donlin to Francks to Held. Bases on balls—Watsonville 4, Oakland 2. Hit by pitcher—Held. Struck out—By Donlin 4, by Russell 1. Wild pitch—Donlin 1. Time of game—One hour and 30 minutes. Umpire—Smith. Scorer—T. A. Peckham.

ALAMEDA CRICKET.

The Alameda and San Francisco cricket players met in that long-mooted match yesterday at Alameda. When the score was reckoned, contrary to previous speculation, the Windy City boys were in the lead, 132 to 74.

OLYMPICS WIN THE TROPHY.

The Baker & Hamilton trophy cup was won yesterday by the Olympic Wheelmen, that Club's representatives leading in each of the five relays.

The local riders worked hard, but were too slow for the men from across the bay.

TEAMSTER'S REMAINS FOUND IN THE BAY.

Had Recently Been Divorced and May Have Committed Suicide.

The body of Louis Mohlfeldt was found in the bay near the narrow gauge mole yesterday by John Josephs, a fisherman. While badly decomposed, the remains were still recognizable and were taken to the morgue in this city. An inquest will be held this evening.

Mohlfeldt was formerly a coal wagon driver and had recently been divorced from his wife in San Francisco. It is possible that during a fit of despondency he committed suicide.

Substitution
the fraud of the day.
See you get Carter's.
Ask for Carter's,
Insist and demand
Carter's Little Liver Pills.

PROBLEM IN MELONS GAVE A SURPRISE.

Hugh Craig Tests the Children in Mental Arithmetic.

Found Them Deficient and Comments on the Work of Teachers.

THE EDUCATORS ARE WELL PAID.

Suggests That Kindergarten Work Be Made a Part of the School System.

Councilman B. C. Cuvellier has received a letter bearing on the school disussion from Hugh Craig, president of the San Francisco Chamber of Commerce. Mr. Craig is a resident of Piedmont. The letter is as follows:

SAN FRANCISCO, Sept. 15, 1898.

My Dear Mr. Cuvellier:—There has been sent me cuttings from the Oakland Tribune of the 9th and 14th with marked articles commenting favorably upon the Oakland schools from fellow citizens, whose opinions carry, and deservedly so, much weight in the community.

I am not a tax payer in the city of Oakland, hence exception may be taken to any comments from the undersigned. For years, however, I have paid the required fee of $20 per term for the advantages of instruction at the Oakland High School for members of my family graduating from the Piedmont district school.

Although the Oakland High School has served me well, I know of instances where others of the young people cannot claim as much. I will give you a couple of instances. How many more there are of Oakland High School graduates in the same muddled condition as to mental arithmetic it is hard to say. The instances were these:

I had in my wagon, driving down Broadway, a young lady, then a student at the High School, presumably she had passed through the various grades in the grammar school, in fact I know she had, and two other young ladies, whose educational advantages were limited to an outside district. Stopping in front of a fruit store, I asked the price of melons. Said the dealer, "$7 per hundred." "I will take ten," said I. And as these melons were being handed up I asked the young ladies, "Girls, how much must I pay this gentleman for these ten melons at $7 per hundred?" The High School girl answered $3.90, the Grant school girl $2.50, the Piedmont school girl 90 cents. I was simply paralyzed.

Being at that time a trustee of the Piedmont school district, I made it my business on the next Monday morning to call at the school and request permission of the principal to ask the youngsters in the sixth, seventh and eighth grades the same question. Not one of them had the remotest idea of working it out mentally, nor could any one of them work it out on the blackboard. I tried them with the simplest questions in potatoes, onions and pumpkins with the same result. On the next Saturday afternoon the High School young ladies referred to met me with another High School student. Said she: "I am ashamed to meet you, Mr. Craig. That melon question was so easy that I don't know what to think of myself." Said her companion, "What was it, Mr. Craig?" I then laid the proposition before her. After studying it mentally for some minutes the answer came, "If 100 melons cost $7, ten melons will cost 70-100ths, and beyond that she could not pass.

I told the story some two years ago before the teachers' institute of Alameda county, and in the presence of Mr. McChesney. I told it also to the principal of the San Francisco Girls' High School. Said he, "The same simple question would not be answered by ninety per cent of the High School girls in San Francisco."

I tried the same question last week at a school on Fourth street, near Webster, Oakland, and there the answer was promptly made.

So much for mental arithmetic as taught in the Oakland schools up to the eighth grade, and presumably in the High Schools. But what of the other studies. These depend almost entirely upon the capacity of the student. Like young people anywhere else, intellectually they vary considerably. The bright, smart boy or girl can take everything given them by the Oakland High School and have time to spare, but the general run of those who arrive at High School competence must not be judged by these shining examples, nor should the line of study be forced to keep pace with the best, but rather should it be adapted to those of ordinary ability who cannot afford the time to do home work. Here I think you are perfectly right that the salaries paid by the department to the teachers of the Oakland school system are sufficiently remunerative to command the very best talent, and their time should be given to the training and explaining during school hours, and this applies to all the schools in Alameda county with which I am at all familiar. I hold that the youngsters should not be taxed with home work, and any reform that you can work in this direction will, in my judgment, be of great benefit to the rising generation.

Naturally some one will ask: "Well, what is the remedy?" I suggest that the kindergarten be made a part of the city and county school system and the teachers of every grade be selected only from those who have had kindergarten training and experience.

I have wrestled with some of these simple problems brought home by my children and helped them to work out the answers in what I thought to be the common business way of doing them, and then was told: "Yes, papa, that is all very well, but we are not allowed to do them that way. We must do them the school way," and mind you, I have two blackboards in the sitting room and every facility for the little folks to help them along with home work. What an inconvenience and what a tax upon parents who have been obliged to work all day to meet the necessities of the family, to come home to find their children rushed with school work, the explanation of which is placed upon these parents, while teachers are handsomely paid to do this in school hours and provided with liberal vacations to recruit their exhausted energies. The people who pay the taxes maintain the children and make good citizens of them should not be harrassed with the necessity of worrying over problems which they supposed they had left behind in their young school days.

Yours faithfully,
HUGH CRAIG.

STATE CONVENTION OF FRUIT GROWERS.

It Will Meet in Fresno the Last of November For a Four Days' Session.

Associated Press Dispatches by
The Tribune's Special Leased Wire.

SACRAMENTO, Cal., Sept. 19.—The executive committee of the State Board of Horticulture has fixed November 29, 30, and December 1 and 2, 1898, as the date for the next State Fruit Growers' Convention at Fresno.

R. D. Stephens, of Sacramento, Ben M. Maddox of Visalia, and W. B. Gester of Newcastle were appointed a committee of arrangements representing the State Board, and Dr. I. S. Eshleman of Fresno, Alex Gordon of Fresno, and the President of the Fresno Horticultural Society, were appointed a local committee of arrangements. Ellwood Cooper of Santa Barbara, R. D. Stephens of Sacramento and T. A. Rice of Ventura were appointed a committee on programme.

NON-UNION MEN AND STRIKERS BATTLE.

Clubs, Stones and Slung Shots Used Freely in Cleveland.

Associated Press Dispatches by
The Tribune's Special Leased Wire.

CLEVELAND, Ohio, Sept. 19.—As a result of an attempt of twenty-two non-union men to enter the works of the American Wire Company today, where a strike has been on for some time past, a pitched battle took place between the strikers and the non-union workmen. Clubs, stones and slung-shots were freely used, and while no one was seriously injured, a number of men were severely bruised and cut.

It is alleged that the trouble was started by a non-union man throwing pepper into the eyes of a striker who was endeavoring to prevent the former from entering the works. The strikers closed in and for a few minutes there was a mass of struggling and fighting men. Upon the appearance of the police the rioters dispersed. Only one arrest was made. The non-union men did not get the works.

BASEBALL AT GOLDEN GATE.

The baseball game of the California Amateur League at Freeman's yesterday was well attended and proved quite an interesting contest. Clear Brothers' team was handicapped to a certain extent by the absence of one of its best men. The St. Nicholas Laundry team of San Francisco won by a score of 11 to 8. Eugene Van Court acted as umpire, which position he will fill during the continuance of the league games, which will be played here every Sunday until the end of the season.

The baseball game between the Owl Drug Company's team and the Altas yesterday was very interesting, although rather one-sided. The Owl team showed their superiority from the start. In the fielding the teams were well matched, but the superior batting of the Owls finally won the day. The batting of the Owl team also gave a fine exhibition of what might be done in the way of delivering and receiving the elusive sphere.

The score by innings was:

	1	2	3	4	5	6	7	8	9	
Owl Drug Co.	1	0	2	0	2	0	0	1	0	—5
Altas	0	0	0	0	0	0	1	0	1	—2

NOTES FROM THE POLICE COURT.

The following cases were up before Judge Allen in the Police Court this morning:

Thomas Gorman and August Hass both forfeited $5 bail for being drunk.

In the cases of Con Fitzgerald and James Bowen, charged with drunkenness, judgment was suspended.

Peter Van Askum forfeited $6 bail for being drunk.

William Tindall and Asa E. Eagen, for violating the sleeping-out ordinance, had judgment suspended in their cases.

John Beele forfeited $2 bail for violating the bicycle ordinance.

Joseph Hickey, arrested for begging, had his case continued till tomorrow for sentence.

In the case of Charles Summerville, arrested for violating the sleeping-out ordinance, judgment was suspended.

Irving Button, colored, who was arrested by Policemen Sill and Moore Saturday afternoon for exhibiting a deadly weapon, had his case continued to September 20th for complaint to be filed. The story goes that some of Button's children were tormenting a passerby when he turned upon them and gave them a chastisement. Button then appeared upon the scene with a deadly weapon to defend his children. The pedestrian thereupon called for the officers and placed him under arrest. It is probable that no complaint will be filed against Button.

ESTATE OF THE LATE HENRY CRANE.

An inventory and appraisement of the estate of the late Henry T. Crane has been filed by J. Gillam and Thomas E. Knox. The estate is appraised at $31,240. This includes money in bank and real estate.

GROWTH OF THE NATION'S WEALTH FOR A CENTURY

Interesting Figures of Banking and Coinage.

Last Year's Gold Production the Second Largest in Our History.

COLORADO HEADS THE LIST.

Over Six Billion Dollars' Worth of the Metal Dug Out in Fifty Years.

Associated Press Dispatches by
The Tribune's Special Leased Wire.

NEW YORK, Sept. 19.—A special to the Tribune from Washington says:

The statistics of banking, currency, coinage and the production of precious metals in the United States are presented in great detail by a series of tables just issued by the Treasury Bureau of Statistics as a part of the July summary of commerce and finance.

An examination of the tables reveals some interesting facts. The earliest figures are those of 1774, which give the specie at that date at $4,000,000. The same statement publishes the specie in 1784 at $10,000,000, the number of banks three, with a capital of $2,100,000, and a circulation of $2,000,000. By 1797 the number of banks had increased to twenty-five, the capital to $19,200,000, the bank circulation to $10,000,000, and the specie to $14,000,000.

The story of the century 1797-1897 is told fully in the elaborate series of tables, both as to banks and their currency and gold and silver production and coinage. In that time the number of banks increased to 9,457, the capital to $1,927,493,653, and the bank circulation to $198,920,670. The deposits in the first bank of the United States, in 1809, the earliest date at which reports of bank deposits are obtainable, amounted to $8,500,000; the individual deposits reported by the 9,457 banks in 1897 amounted to $5,199,755,807. Of this, $5,939,376,035 were savings deposits.

The increase in the number of State banks prior to the Civil War is shown to have been rapid, the number in 1830 being 329; in 1840, 741; in 1850, 809; in 1860, 1562. The decrease from 1860 was equally rapid, the number of State banks in 1863 being 1,089; in 1864, 349; and in 1869, 247, while the number of National banks organized in 1863, 1864, and 1865 was 1,601. State banks again increased in numbers after 1869, the number in 1872 being 566; in 1885, 975; in 1888, 1,403; in 1890, 2,101; in 1894, 3,586, and in 1897 the number, including private banks, is reported at 3,873. Prior to 1860 the deposits in State banks amounted to little more than half the capital stock, while since 1877 deposits have at all times been more than double the amount of capital stock, and in 1895 were $723,640,795, against a capital stock of $228,677,089.

The statements regarding the amount of money in circulation in the United States at various periods are equally interesting. The amount in circulation in 1800 is given at $4.98 for each person; in 1810, $7.60; in 1820, $6.96; in 1830, $6.69; in 1840, $10.91; in 1850, $12.92; in 1860, $13.85; in 1865, $20.57; in 1870, $17.50; in 1880, $19.41; in 1890, $22.82; and in 1898, $24.74.

The statement in regard to gold production and coinage shows that the mines of the United States produced more gold in the year 1897 than in any preceding year except those of the gold development of California in 1852, 1853, and 1854. The gold production of the United States in 1897 is given at $57,363,000, while that of 1852 was $60,000,000; that of 1853, $65,000,000, and that of 1854, $60,000,000. Colorado is shown to have taken, in 1897, first place in the rank of gold production in the States, her production in that year being $19,104,209, against $14,618,300 by California, while prior to that time California had constantly stood at the head of the column of gold producing States.

The coinage of gold by the United States mints in 1897 was $64,644,865, which is nearly 50 per cent larger than the average annual coinage since 1870.

The statements respecting the gold production of the world show, by periods, the amount of gold produced in the world. Since the discovery of America, the total value of the gold produced from 1492 to 1898 (estimating 1897 at $240,000,000) was $9,023,320,600. Of this amount, $3,065,097,600 has been produced since 1850, more than double the sum of the preceding 350 years.

Annual Sales over 6,000,000 Boxes
BEECHAM'S PILLS
FOR BILIOUS AND NERVOUS DISORDERS
such as Wind and Pain in the Stomach, Giddiness, Fulness after meals, Headache, Dizziness, Drowsiness, Flushings of Heat, Loss of Appetite, Costiveness, Blotches on the Skin, Cold Chills, Disturbed Sleep, Frightful Dreams and all Nervous and Trembling Sensations.
THE FIRST DOSE WILL GIVE RELIEF IN TWENTY MINUTES. Every sufferer will acknowledge them to be
A WONDERFUL MEDICINE.
BEECHAM'S PILLS, taken as directed, will quickly restore Females to complete health. They promptly remove obstructions or irregularities of the system and cure Sick Headache. For a
Weak Stomach
Impaired Digestion
Disordered Liver
IN MEN, WOMEN OR CHILDREN
Beecham's Pills are
Without a Rival
And have the
LARGEST SALE
of any Patent Medicine in the World.
25c. at all Drug Stores.

GYPSY WOMAN ABDUCTS A GIRL.

Keeps Her For Two Years and Places Her on the Stage.

Associated Press Dispatches by
The Tribune's Special Leased Wire.

ST. LOUIS, Sept. 19.—Mrs. C. H. Beard, a show woman, whose stage name is Madame Rosila, and two children and Grace Beard, aged respectively 17 and 12 years, who are known on the stage as the Franklin sisters, are under arrest at the Four Courts. The woman is charged with abducting the girl known as Grace Franklin from her parents, Mr. and Mrs. James Nation, in Elwood, Kansas, over two years ago.

A few days ago some one saw the children and became impressed with the conviction that the youngest, Grace, was not the child of the woman; but was the child of Mr. Nation. He communicated this information to Mr. Nation, and the police were notified. A good description of the child was sent, together with several birth marks on it. This information led to the woman's arrest. Mr. Nation is on his way from St. Joseph, Missouri, to identify the child.

Mrs. Beard is a typical gypsy. She said that at various times officers had tried to get Grace from her, but she had foiled them every time. She claims the child is her own.

ARGENTINA AND CHILE HOSTILE.

The Former's Talk of Peace a Trick to Raise a Loan.

Associated Press Dispatches by
The Tribune's Special Leased Wire.

NEW YORK, Sept. 19.—A dispatch to the Herald from Valparaiso says:

Argentina's circular note instructing her representatives abroad to deny the rumors in connection with her differences with Chile, and to state that she is not hostile to the general plan of arbitration proposed by Chile, has not caused a cessation of the preparations of Chile to meet any emergency.

The note is regarded as a trick, designed to allure the bankers to place a new loan in Europe for war purposes. As evidence of this, it is pointed out that Argentina is pushing her war preparations harder than ever, in spite of such peaceful declarations.

PERUVIAN REVOLT VIRTUALLY ENDED.

The Rebel Chief and Five Companions Caught in Chile.

Associated Press Dispatches by
The Tribune's Special Leased Wire.

NEW YORK, Sept. 19.—A dispatch to the Herald from Lima says:

The Peruvian Government has received information which makes it confident that the troubles in the south are almost ended. Puno, the chief in the rebellion, and five of his companions, have been caught in Tarata, Chile, where they had taken refuge from the Peruvian troops. The inhabitants of the town made the capture. The men have been sent to Tacna, Chile, and will be held there pending Peru's request for their extradition.

DR. HALL'S REMAINS TO BE SENT HOME.

Associated Press Dispatches by
The Tribune's Special Leased Wire

NEW YORK, Sept. 19.—A dispatch to the World from Bangor, Ireland says:

The body of Rev. Dr. John Hall will be removed to Liverpool Wednesday and shipped to New York Saturday, where the interment will take place in the family vault in Woodlawn Cemetery.

Private Presbyterian services were held over the body at Hazlemere by a local Presbyterian clergyman.

The eminent position which Dr. Hall had attained in the Presbyterian Church of America made him a man of much prominence in Ulster, where his death is generally mourned.

TRIED TO WRECK HIS HOME.

Lawrence Bany, who lives on Second and Brush streets with his wife and mother-in-law, succeeded in getting himself into the toils of the police Saturday evening about 9 o'clock. He went home in an angry frame of mind and began quarreling with his family over some domestic trouble. Not content with giving vent to his wrath through words, he began breaking the furniture and dishes in order to express himself more clearly. His mother-in-law objected to this procedure and called in Policeman Andrews to emphasize her objection. Barry was taken to the police station and afterwards released on $25 bail

This morning no complaint had been made against him and Judge Allen continued his case till tomorrow for complaint to be filed.

Suit to Foreclose.

The Bank of Livermore has brought suit against Wilbur M. Doyal through its attorney, G. W. Langan, to foreclose a mortgage. The amount involved is $1,127.

Appointed Administrator.

Frederick Brandt has been appointed administrator of the estate of Ernest Luhr, deceased.

YOUNG WIFE TRIES TO KILL HERSELF.

Mrs. F. W. Leonard Sends a Bullet Into Her Head.

Quarreled With Her Husband While Out For a Walk.

GLAD THAT SHE DID NOT DIE.

Says She Must Have Been Out of Her Mind When She Fired the Shot.

Mrs. F. W. Leonard of 468 Sixth street last night attempted to end her life by shooting herself in the head. She was very much excited, and luckily for her the aim was poor, and the ball, which was fired from a small caliber bull-dog pistol, entered just to the right of the nose and made its exit a little below the right eye. One of the nasal bones was broken, but otherwise the wound is only a superficial one.

Mrs. Leonard, who is but twenty years of age, was standing in front of her own home when the shot that was intended to end her life was fired. She had been out walking with her husband during the evening, and it is said that when nearing home they quarreled, and Mrs. Leonard pulled the pistol from her pocket, and before her husband could interfere fired the shot.

She was carried to the Receiving Hospital, two blocks away, where her wound was dressed by Dr. Stratton.

When asked why she wanted to take her life, the woman said she must have been crazy, and that she could not understand why she did it.

The couple have been married about three years, and according to reports the union has not proved a very happy one.

PERSONAL AND SOCIAL.

Council No. 3, Daughters of Liberty, will give its third anniversary social next Thursday at Loring Hall, Eleventh and Clay streets.

The Oakland Fireman's Benevolent Association will give its first annual ball at Germania Hall Saturday evening, October 29th. The proceeds of the ball will go into the fund to help sick and disabled firemen.

Miss Eva Shorey was tendered a farewell reception by the choir of the M. E. Church of Alameda last Tuesday. Captain and Mrs. B. L. Weymouth were the hosts of the affair.

Next Friday evening a reception will be tendered Rev. Dr. Dille in the parlors of the First Methodist Church. The orchestra of that church will be in attendance.

Wilson Wythe, Walter Maddrell and Carlos G. White are back from a trip to Santa Cruz on wheels.

Miss Jessie White of East Oakland is spending her vacation with relatives in San Francisco.

Mr. and Mrs. E. D. Rue of Alameda are back from a visit to San Jose.

Harry Howe Dana of Alameda is sojourning in British Columbia.

Mrs. Will Church spent last Tuesday in Pleasanton the guest of Mrs. J. L. Wellbye.

Miss Nettie Feltmann has gone to Pinole to reside.

D. F. Tillman was in Pleasanton recently.

Mrs. W. Frank Pierce has gone to Washington to attend the General Grand Chapter O. E. S. On her way East she will visit friends. During her absence Miss Mabel and Miss Hazel Pierce are staying at the home of Mrs. Adelaide Richards, 304 Tenth street.

Gordon H. Grant, special artist on the New York World staff, has left for the East, after spending a few months at his home in Highland Park.

Miss Ethel Kittredge has been spending a week visiting Miss Mary Barker.

Ferdinand Stevenson is back from St. Helena.

George Heggerty of Folsom is at the Galindo Hotel.

Charles S. Lewis is visiting his home in Maine.

Miss Ida Hill was recently in Santa Rosa.

Mrs. C. B. Beebe and daughters Millie and Dora, are visiting J. F. Smith of Santa Rosa.

Miss Edna Simpson of Alameda is the guest of Mrs. Wm. Hoag of San Jose.

Hutton Theller is the guest of the family of E. Frank Cheffins of Petaluma.

Miss M. E. Montgomery and Miss Frances Long have gone to Lytton Springs for a month.

A. J. Chase has gone East on a business trip of several weeks.

Mrs. D. A. McDonald, principal of the De La Mar, Nevada, school, has left for her home, after spending a few months with her parents, Mr. and Mrs. John C. Edwards.

Millinery opening Wednesday, Thursday, Friday, September 14th, 15th, 16th. Miss Williams, 1162 Broadway.

Have You a Residence Lot

For sale or trade? If you have, address W. E., box 5, this office.

CARTER'S LITTLE LIVER PILLS
SICK HEADACHE
Positively cured by these Little Pills.
They also relieve Distress from Dyspepsia, Indigestion and Too Hearty Eating. A perfect remedy for Dizziness, Nausea, Drowsiness, Bad Taste in the Mouth, Coated Tongue Pain in the Side, TORPID LIVER. They Regulate the Bowels. Purely Vegetable.
Small Pill. Small Dose. Small Price.

SHERMAN CAUGHT IN HIS FLIGHT TO SALT LAKE.

The Fugitive Will Be Brought Back to Justice.

A Detective Now On His Way to Apprehend the Wily Absconder.

Detective Quigley is on his way to Salt Lake to bring back John L. Sherman, who left here several weeks ago in the possession of money which was not his own. He had managed to ingratiate himself with Mrs. Lizzie A. Small, who gave him $500 with which to purchase a cigar store. Sherman was to take hold of the store and make it a success. Then he was to claim Mrs. Small as wife.

Sherman, however, did not buy the cigar store. He put the money into his pocket and fled the city.

For some weeks his whereabouts were unknown.

Chief Fletcher wired to a number of places giving a description of Sherman.

Yesterday a telegram was received by Chief Fletcher that the suspect had been seen in Salt Lake City, and the Chief wired to have him arrested and held until his case could be inquired into.

Sherman was arrested and, after being taken into custody, admitted that he was the man whom the police authorities of this city were searching for.

Detective Quigley will reach Salt Lake tomorrow evening, and Sherman will arrive in this city on Friday.

Uruguay Tariff Raised.

Associated Press Dispatches by
The Tribune's Special Leased Wire.

NEW YORK, Sept. 19.—A special to the Tribune from Washington says: Under date of July 27th, Mr. Swain, United States Consul at Montevideo, writes: "Beginning with August 1st, an additional permanent tax of 2½ per cent on all imports into Uruguay is again in force. The proceeds are at first to be applied to the payment of outstanding treasury certificates, which are ten months behind, and will afterward be devoted to the proposed harbor improvements. The tax is of special significance to Americans interested in the exportation of lumber and refined oils, as the duties on these items are already heavy.

"Supplies here are light. Shipments have been retarded on account of the war with Spain."

Daughters of Liberty.

The third anniversary social of Council No. 3, Daughters of Liberty, will be held at Loring Hall, Eleventh street, near Clay, on next Thursday evening.

Dr. Porter.

Dr. Porter has removed his offices to those formerly occupied by Dr. Chas. M. Fisher, rooms 1, 2, 3 and 4, Seventh and Market streets. Hours, 11 12, 2-4 and 7-8. Telephone, office, black 1421; residence, 553 Nineteenth street, telephone black 1422.

Order your coal from Davie & Williams, Thirteenth and Webster streets; telephone main 54.

The Narrow Gauge Market.

The Narrow Gauge Meat Market, Garner & Son, prop'rs, sell prime meats below down-town prices, and invite the patronage of contiguous residents. Cor. Webster and Ninth streets.

Bavaria Bottled Lager

Leads them all for taste and purity. Sold in quart and pint bottles, and sold for less than the syndicate beers. Delivered all over the county. Charles Schumann, manager, No. 223 Eighth street.

The Anheuser-Busch Saloon

Is a resort for gentlemen. There are sandwiches, frankfurters and any sort of lunch to order, with a surety of nice association. Bandle & Sonderleiter, props. Ninth st. near Washington.

Cutter's Place

Is cool, restful and a rendezvous for old friends and good liquors. 473 Ninth street.

The Wharton Orphanages For the Care of Destitute Children.

(Non-sectarian). The Willard Home, Ocean Grove, N. J.; the Whosoever Farm, Luray, Va.; the Wharton Industrial School for colored children, Charlotte, N. C.; depending upon voluntary contributions for support. You can help in this by sending a contribution, large or small, by undertaking the care of one of the children for one year at $36, by building a cottage at a thousand dollars, or contributing to the endowment fund. Write for further information. Address Rev. H. M. Wharton, D. D., 304 North Howard street, Baltimore, Md.

If you want to sell anything try the silent agent—the Tribune.